



622-1A Meter-Mix Unit and Control Panel

332338A

EN

For metering, mixing, and dispensing of silicone material.
For professional use only.

Not approved for use in explosive atmospheres or hazardous locations.



Important Safety Instructions

Read all warnings and instructions in this manual and in the 622-1A Meter-Mix Unit and Control Panel-Operations manual. Save all instructions.

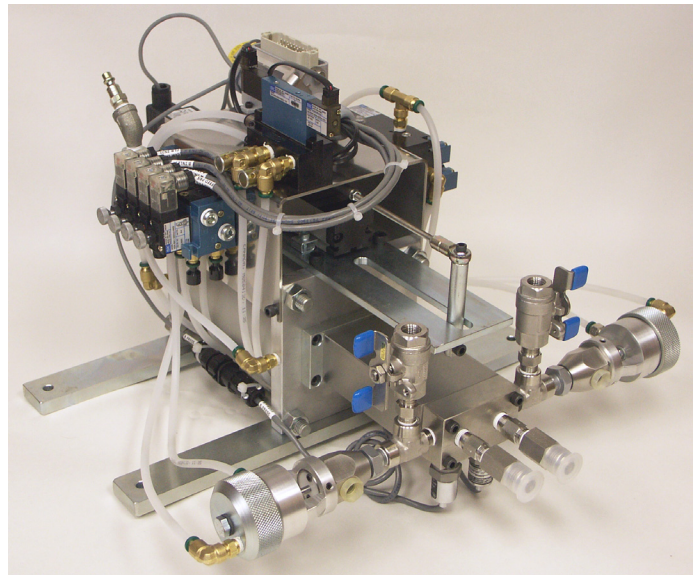

Models

| Part No. | Maximum Working Pressures psi (MPa, bar) | Description |
|----------|---|---|
| 622-1A | 3000 (21, 207) | PLC, Linear Potentiometer Controlled, Fixed Ratio, Meter Mix Dispense Machine. Machine has proportional pneumatic control to provide automatic adjustment during material dispense. Material supply to the machine can be from 2.5-32 oz (74-946 ml) cartridges or a feed pump. |

Related Manuals

| Manual | Description |
|--------|--|
| 332077 | 622-1A Meter-Mix Unit and Control Panel, Operation |

**PNEUMATIC AND MATERIAL
PARTS LIST
622-1A**

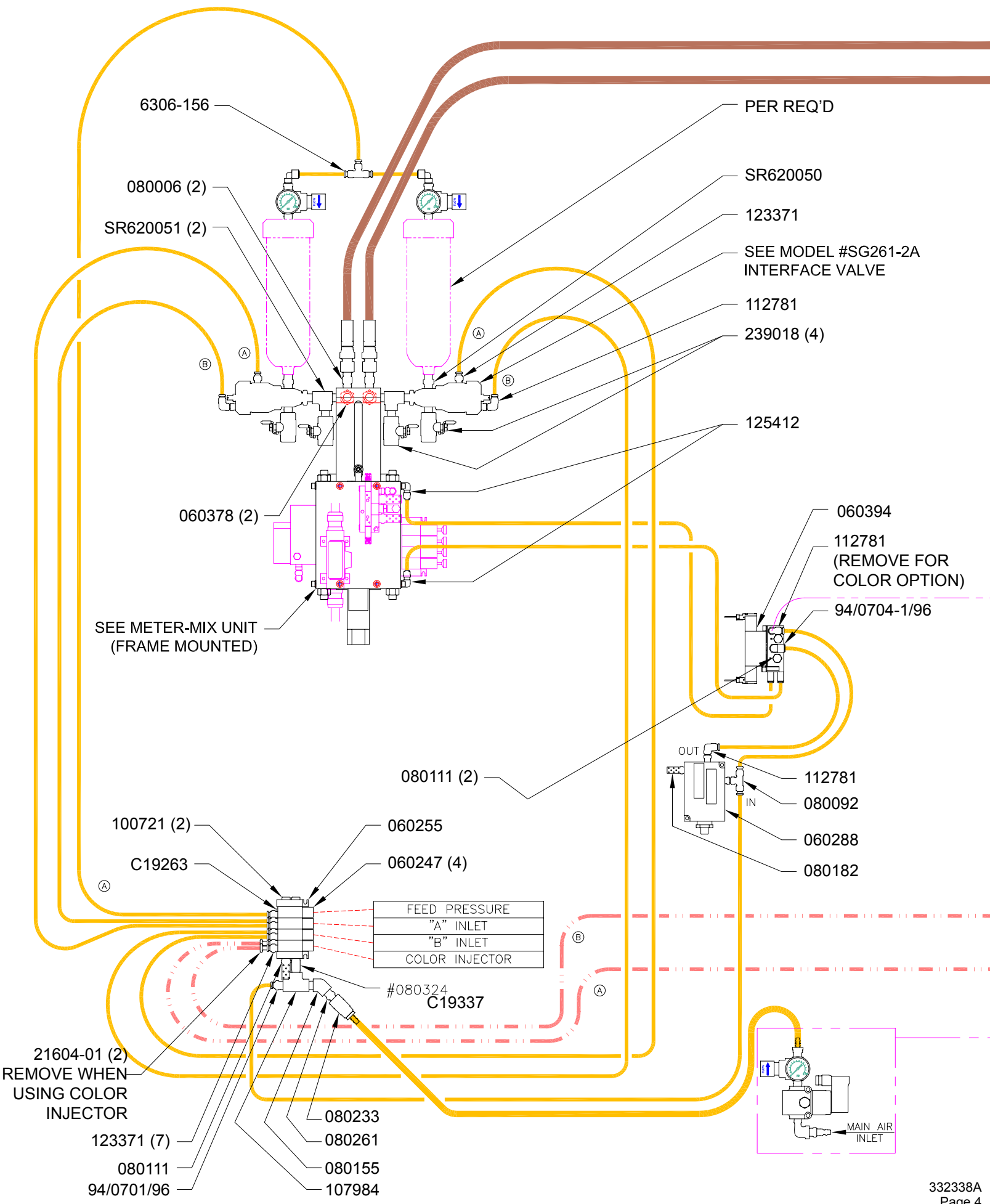

6306-156

080006 (2)

SR620051 (2)

060378 (2)

SEE METER-MIX UNIT
(FRAME MOUNTED)

100721 (2)

C19263

21604-01 (2)
REMOVE WHEN
USING COLOR
INJECTOR

123371 (7)

080111

94/0701/96

080111 (2)

060255

060247 (4)

| |
|----------------|
| FEED PRESSURE |
| "A" INLET |
| "B" INLET |
| COLOR INJECTOR |

#080324
C19337

080233

080261

080155

107984

PER REQ'D

SR620050

123371

SEE MODEL #SG261-2A
INTERFACE VALVE

112781

239018 (4)

125412

060394

112781
(REMOVE FOR
COLOR OPTION)

94/0704-1/96

112781

080092

060288

080182

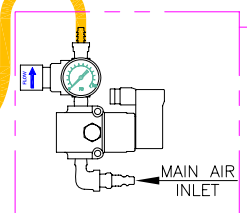

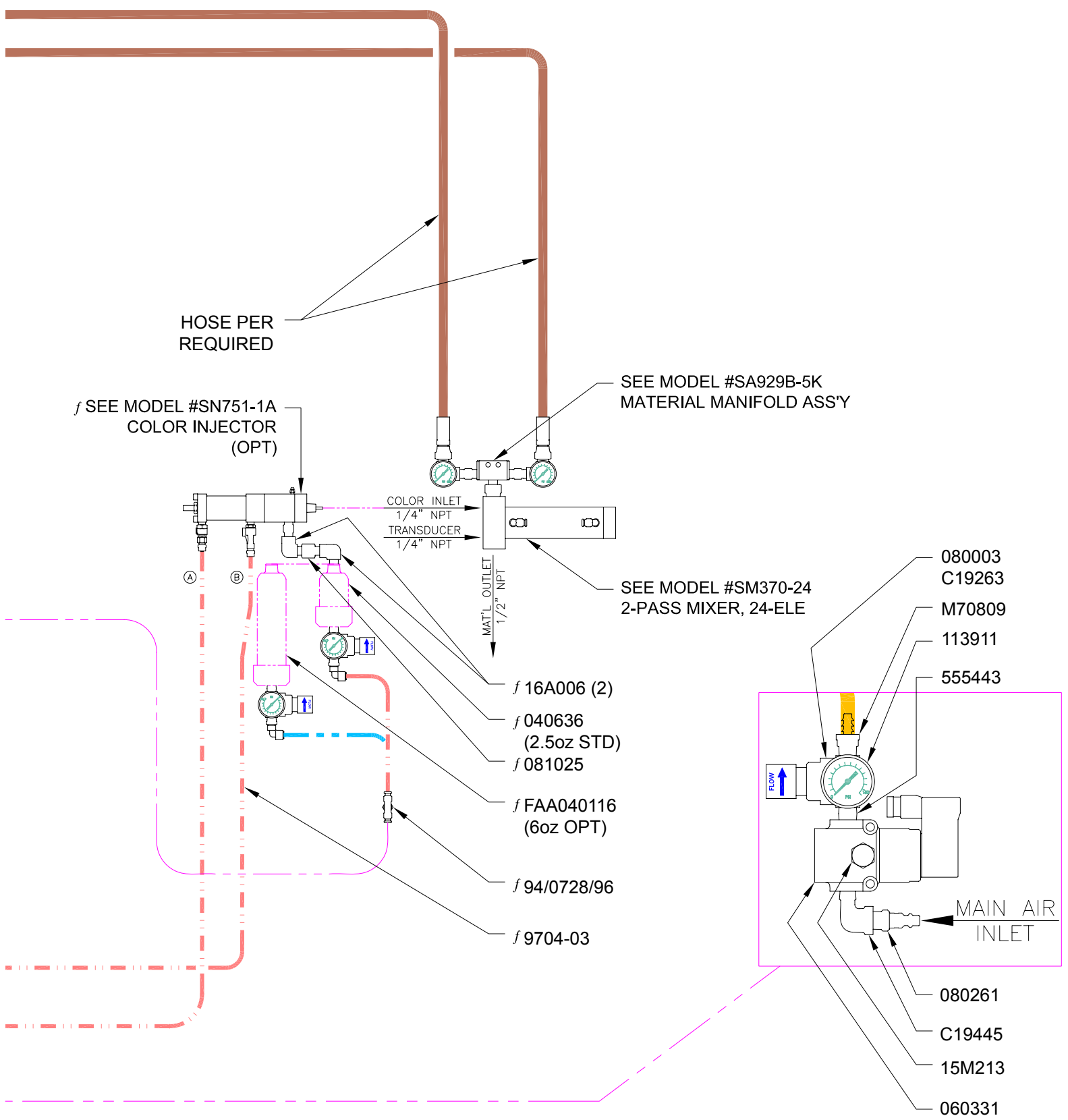

NOTE:
f COLOR ONLY

| KEY | MATL HOSE | AIR HOSE | AIR HOSE COLOR | AIR HOSE COLOR OPT |
|-----|-----------|----------|----------------|--------------------|
| | | | | |

PARTS LIST (MODEL 622 COMMON PARTS)

| PART NO. | DESCRIPTION |
|--------------|-------------------------------------|
| 060288 | VALVE,PROPORTIONAL,1/8",NPTF, |
| 060331 | VALVE,MAC,1/4"NPT,FEMALE |
| 060378 | TRANSDUCER,DPHRAGM,0-5000PSI,1/4NPT |
| 060394 | SOLENOID,1/4" OD TUBE PORTS |
| 080003 | REGULATOR,AIR,0-100PSI,1/4" NPT |
| 080006 | VALVE,CHECK,1/4NPTX1/4NPT,SST |
| 080092 | FITTING,TEE,1/8NPT BRX1/4OD TUBE |
| 080111 | MUFFLER,1/4"NPT,BRASS |
| 080155 | FITTING,ELBOW,1/4NPTMX1/4NPTF,45 |
| 080182 | FITTING,MUFFLER,1/8"NPTM,BRASS |
| 080233 | FITTING,1/4"ID HOSE BARBX1/4QC |
| 080261 | FITTING,1/4" NPTM X 1/4" BODY QC |
| 081025 | FITTING,1/4"NPTMX1/4"NPTF,316 |
| 100721 | PLUG,PIPE |
| 104984 | FITTING,TEE,PIPE |
| 112781 | ELBOW,SWIVEL,90 DEG |
| 113911 | GAUGE,PRESSURE,AIR |
| 113911 | ARTWORK,GAUGE,PRESSURE,AIR |
| 123371 | FITTING,CONNECTOR,1/4TUBX1/8NPT,B |
| 125412 | FITTING,ELBOW,MALE,SWIVEL |
| 15M213 | MUFFLER,3/8 |
| 16A006 | FITTING,ELBOW, STREET, SST |
| 21604-01 | PLUG,PLUG,TUBE,PLASTIC,1/4"DIA. |
| 239018 | VALVE,BALL,SST |
| 555443 | COUPLER,1/4 PIPE .875 LG SST |
| 6306-156 | FITTING,1/4 TUBE TEE-PRESTOLOK |
| 94/0701/96 | CONNECTOR,1/4TUBEX1/4NPT,M,BRS |
| 94/0704-1/96 | FITTING,ELBOW,SWVL,1/4TUBEX1/4NPT |
| 94/0728/96 | FITTING,TEE,BRANCH,1/4TBEX1/4NPT, |
| 9704-03 | HOSE,TUBNG,P.E., .250OD NATURA |
| C19263 | PLUG,PIPE |
| C19337 | FITTING,NIPPLE |
| C19445 | FITTING,ELBOW,STREET |
| FAA040116 | KIT,6 OUNCE,REGULATOR,GAUGE |
| M70809 | FITTING,BARBED,HOSE |
| SA929B-5K | MANIFOLD,ASY,MINI,1/2IN,1/2OUT |
| SG261-2A | GUN,SINGLE-PART,MALE |
| SM370-24 | MIXER,2PASS,24 ELEMENTS |
| SR620050 | FITTING,NIPPLE,INLET |
| SR620051 | FITTING,ALTER,STREET,TEE,1/4" |

COLOR PARTS (ONLY)

2.5oz STD: MODEL 622CF1

| PART NO. | DESCRIPTION |
|----------|----------------------------------|
| 040636 | KIT,2.5 OUNCE,REGULATOR,GAUGE |
| 080106 | FITTING,TEE,1/4NPTX1/4ODTUBE,SWV |
| 080484 | FITTING,ELB,1/4MXF,316SS STL |
| 081025 | FITTING,1/4"NPTMX1/4"NPTF,316 |
| SN751-1A | INJECTOR,ASSY,COLOR,INJECTOR |

6oz STD: MODEL 622CF2

| PART NO. | DESCRIPTION |
|----------|----------------------------------|
| 040116 | KIT,6.0 OUNCE,REGULATOR,GAUGE |
| 080106 | FITTING,TEE,1/4NPTX1/4ODTUBE,SWV |
| 080484 | FITTING,ELB,1/4MXF,316SS STL |
| 081025 | FITTING,1/4"NPTMX1/4"NPTF,316 |
| SN751-1A | INJECTOR,ASSY,COLOR,INJECTOR |

**PNEUMATIC AND MATERIAL
PARTS LIST
622-1A
with 12 oz tube intensifiers**

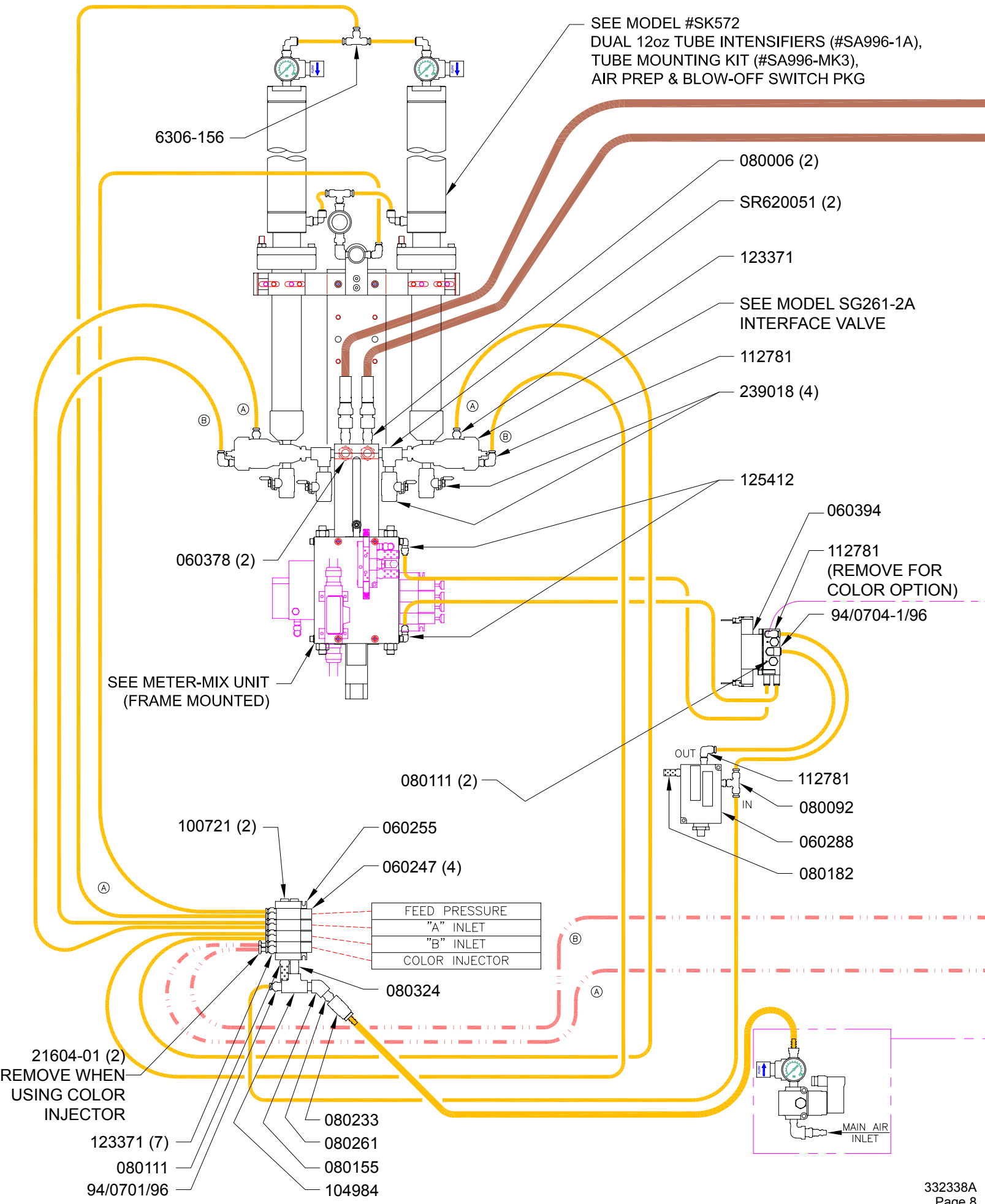

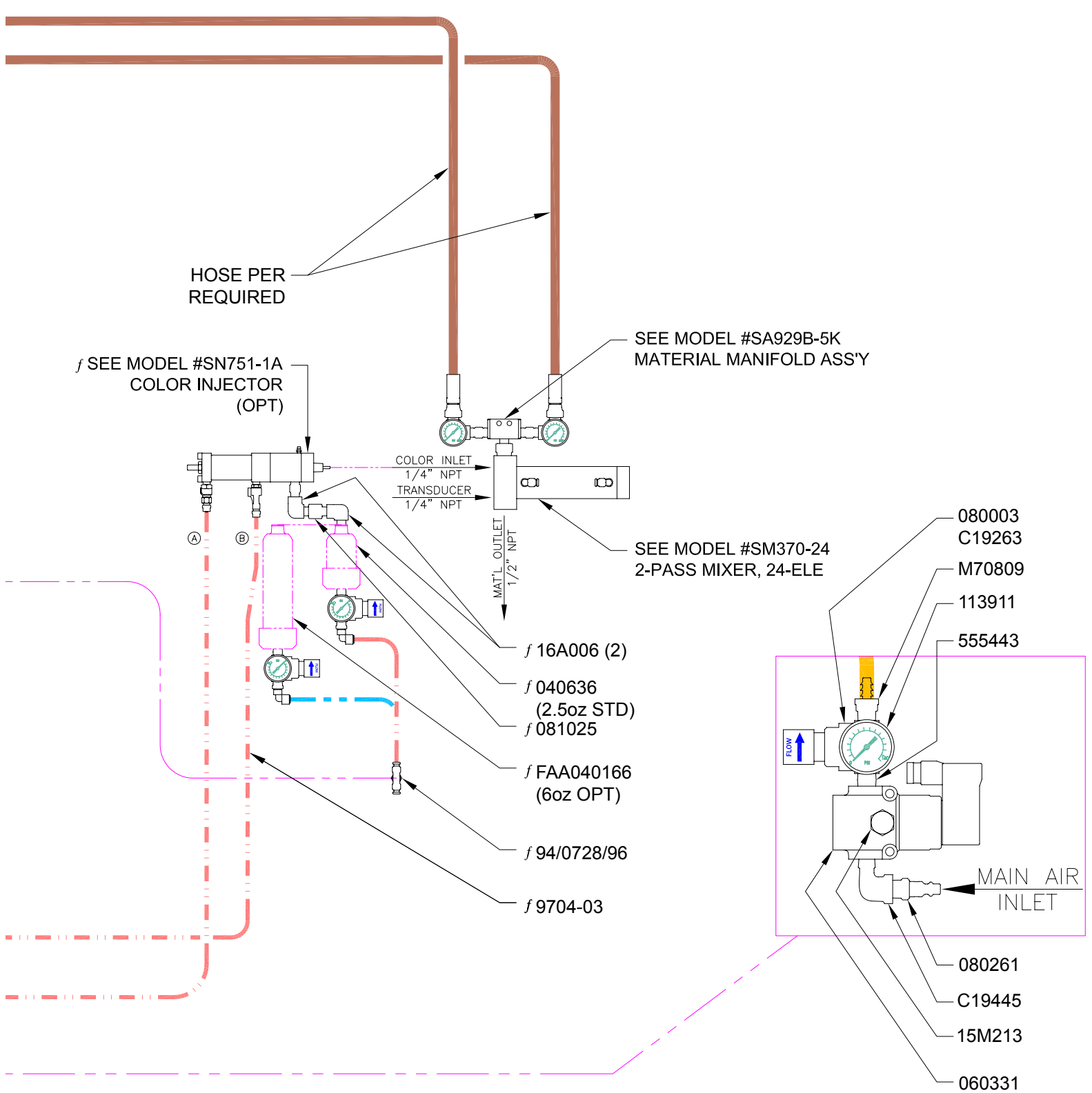

NOTE:
f COLOR ONLY

| | | |
|------------|--------------------|--|
| KEY | MATL HOSE | |
| | AIR HOSE | |
| | AIR HOSE COLOR | |
| | AIR HOSE COLOR OPT | |

PARTS LIST (MODEL 622 COMMON PARTS)

| PART NO. | DESCRIPTION |
|--------------|-------------------------------------|
| 060288 | VALVE,PROPORTIONAL,1/8",NPTF, |
| 060331 | VALVE,MAC,1/4"NPT,FEMALE |
| 060378 | TRANSDUCER,DPHRAGM,0-5000PSI,1/4NPT |
| 060394 | SOLENOID,1/4" OD TUBE PORTS |
| 080003 | REGULATOR,AIR,0-100PSI,1/4" NPT |
| 080006 | VALVE,CHECK,1/4NPTX1/4NPT,SST |
| 080092 | FITTING,TEE,1/8NPT BRX1/4OD TUBE |
| 080111 | MUFFLER,1/4"NPT,BRASS |
| 080155 | FITTING,ELBOW,1/4NPTMX1/4NPTF,45 |
| 080182 | FITTING,MUFFLER,1/8"NPTM,BRASS |
| 080233 | FITTING,1/4"ID HOSE BARBX1/4QC |
| 080261 | FITTING,1/4" NPTM X 1/4" BODY QC |
| 081025 | FITTING,1/4"NPTMX1/4"NPTF,316 |
| 100721 | PLUG,PIPE |
| 104984 | FITTING,TEE,PIPE |
| 112781 | ELBOW,SWIVEL,90 DEG |
| 113911 | GAUGE,PRESSURE,AIR |
| 113911 | ARTWORK,GAUGE,PRESSURE,AIR |
| 123371 | FITTING,CONNECTOR,1/4TUBX1/8NPT,B |
| 125412 | FITTING,ELBOW,MALE,SWIVEL |
| 15M213 | MUFFLER,3/8 |
| 16A006 | FITTING,ELBOW, STREET, SST |
| 21604-01 | PLUG,PLUG,TUBE,PLASTIC,1/4"DIA. |
| 239018 | VALVE,BALL,SST |
| 555443 | COUPLER,1/4 PIPE .875 LG SST |
| 6306-156 | FITTING,1/4 TUBE TEE-PRESTOLOK |
| 94/0701/96 | CONNECTOR,1/4TUBEX1/4NPT,M,BRS |
| 94/0704-1/96 | FITTING,ELBOW,SWVL,1/4TUBEX1/4NPT |
| 94/0728/96 | FITTING,TEE,BRANCH,1/4TBEX1/4NPT, |
| 9704-03 | HOSE,TUBNG,P.E., .250OD NATURA |
| C19263 | PLUG,PIPE |
| C19337 | FITTING,NIPPLE |
| C19445 | FITTING,ELBOW,STREET |
| FAA040116 | KIT,6 OUNCE,REGULATOR,GAUGE |
| M70809 | FITTING,BARBED,HOSE |
| SA929B-5K | MANIFOLD,ASY,MINI,1/2IN,1/2OUT |
| SG261-2A | GUN,SINGLE-PART,MALE |
| SM370-24 | MIXER,2PASS,24 ELEMENTS |
| SR620051 | FITTING,ALTER,STREET,TEE,1/4" |

COLOR PARTS (ONLY)

2.5oz STD: MODEL 622CF1

| PART NO. | DESCRIPTION |
|----------|----------------------------------|
| 040636 | KIT,2.5 OUNCE,REGULATOR,GAUGE |
| 080106 | FITTING,TEE,1/4NPTX1/4ODTUBE,SWV |
| 080484 | FITTING,ELB,1/4MXF,316SS STL |
| 081025 | FITTING,1/4"NPTMX1/4"NPTF,316 |
| SN751-1A | INJECTOR,ASSY,COLOR,INJECTOR |

6oz STD: MODEL 622CF2

| PART NO. | DESCRIPTION |
|----------|----------------------------------|
| 040116 | KIT,6.0 OUNCE,REGULATOR,GAUGE |
| 080106 | FITTING,TEE,1/4NPTX1/4ODTUBE,SWV |
| 080484 | FITTING,ELB,1/4MXF,316SS STL |
| 081025 | FITTING,1/4"NPTMX1/4"NPTF,316 |
| SN751-1A | INJECTOR,ASSY,COLOR,INJECTOR |

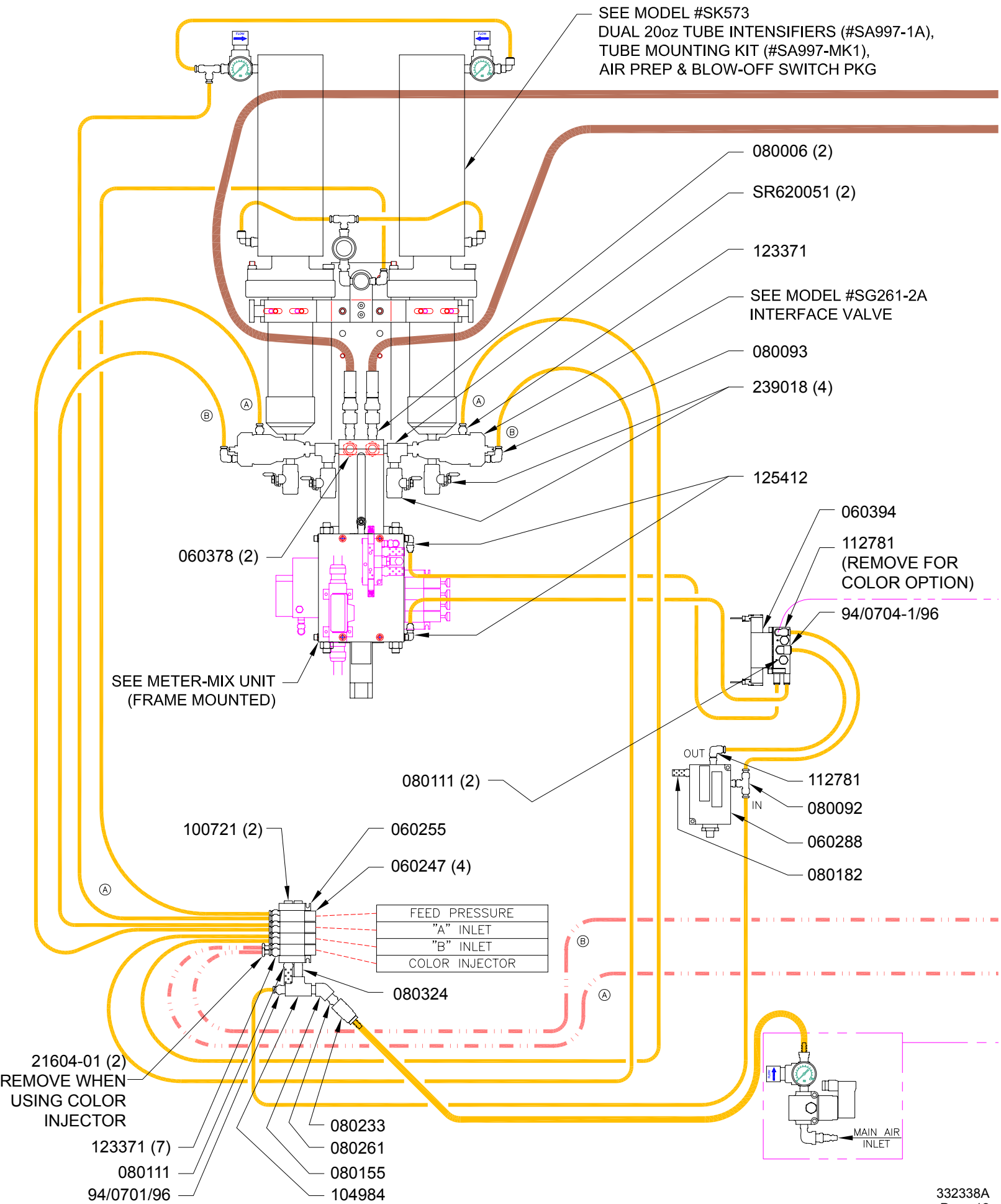

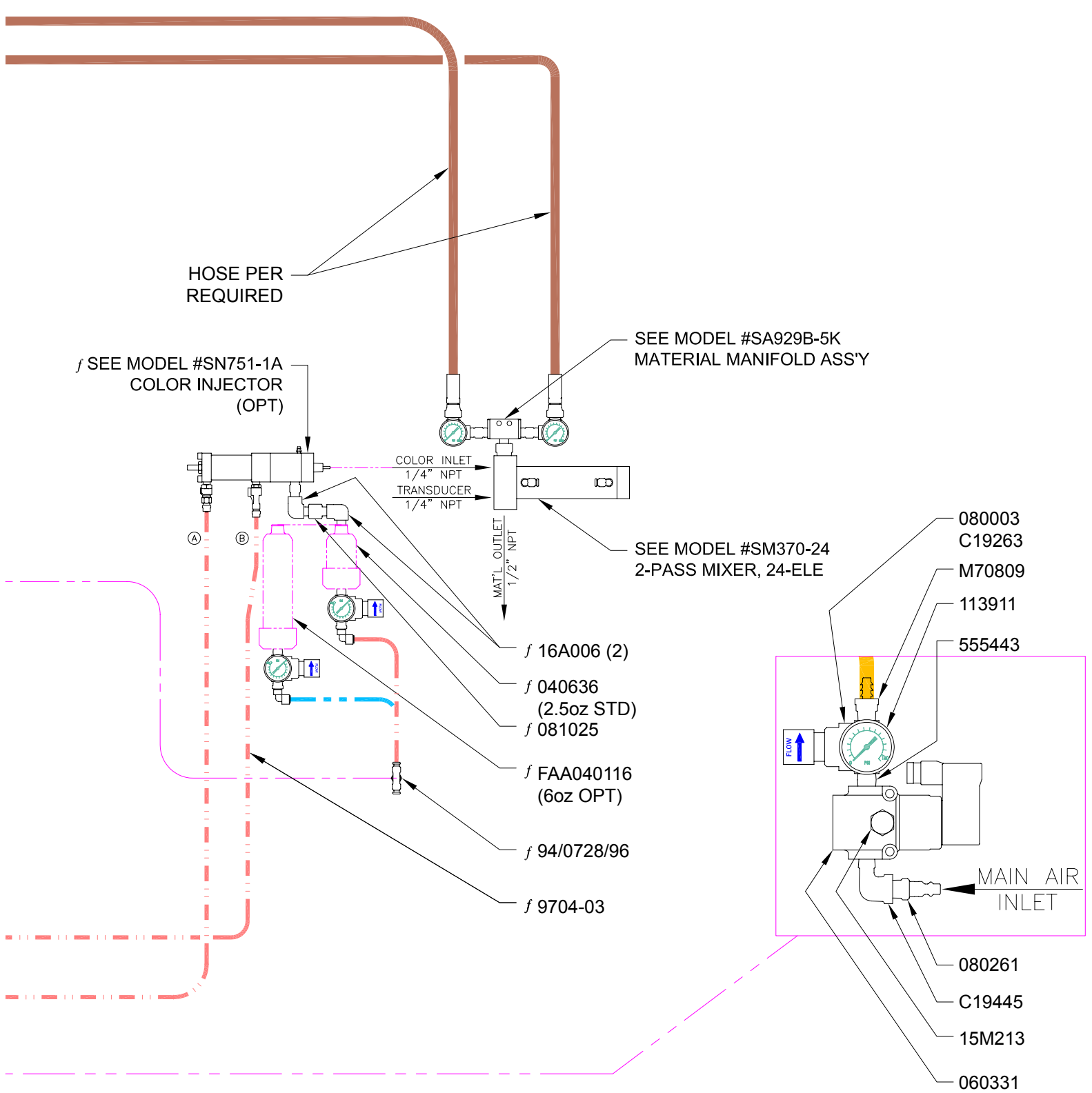

HOSE PER REQUIRED

f SEE MODEL #SN751-1A
COLOR INJECTOR
(OPT)

SEE MODEL #SA929B-5K
MATERIAL MANIFOLD ASS'Y

COLOR INLET
1/4" NPT
TRANSDUCER
1/4" NPT

SEE MODEL #SM370-24
2-PASS MIXER, 24-ELE

MAT'L OUTLET
1/2" NPT

- f 16A006 (2)
- f 040636 (2.5oz STD)
- f 081025
- f FAA040116 (6oz OPT)
- f 94/0728/96
- f 9704-03

- 080003
- C19263
- M70809
- 113911
- 555443

MAIN AIR INLET

- 080261
- C19445
- 15M213
- 060331

NOTE:
f COLOR ONLY

| KEY | |
|--------------------|--|
| MATL HOSE | |
| AIR HOSE | |
| AIR HOSE COLOR | |
| AIR HOSE COLOR OPT | |

PARTS LIST (MODEL 622 COMMON PARTS)

| PART NO. | DESCRIPTION |
|--------------|-------------------------------------|
| 060288 | VALVE,PROPORTIONAL,1/8",NPTF, |
| 060331 | VALVE,MAC,1/4"NPT,FEMALE |
| 060378 | TRANSDUCER,DPHRAGM,0-5000PSI,1/4NPT |
| 060394 | SOLENOID,1/4" OD TUBE PORTS |
| 080003 | REGULATOR,AIR,0-100PSI,1/4" NPT |
| 080006 | VALVE,CHECK,1/4NPTX1/4NPT,SST |
| 080092 | FITTING,TEE,1/8NPT BRX1/4OD TUBE |
| 080111 | MUFFLER,1/4"NPT,BRASS |
| 080155 | FITTING,ELBOW,1/4NPTMX1/4NPTF,45 |
| 080182 | FITTING,MUFFLER,1/8"NPTM,BRASS |
| 080233 | FITTING,1/4"ID HOSE BARBX1/4QC |
| 080261 | FITTING,1/4" NPTM X 1/4" BODY QC |
| 081025 | FITTING,1/4"NPTMX1/4"NPTF,316 |
| 100721 | PLUG,PIPE |
| 104984 | FITTING,TEE,PIPE |
| 112781 | ELBOW,SWIVEL,90 DEG |
| 113911 | GAUGE,PRESSURE,AIR |
| 113911 | ARTWORK,GAUGE,PRESSURE,AIR |
| 123371 | FITTING,CONNECTOR,1/4TUBX1/8NPT,B |
| 125412 | FITTING,ELBOW,MALE,SWIVEL |
| 15M213 | MUFFLER,3/8 |
| 16A006 | FITTING,ELBOW, STREET, SST |
| 21604-01 | PLUG,PLUG,TUBE,PLASTIC,1/4"DIA. |
| 239018 | VALVE,BALL,SST |
| 555443 | COUPLER,1/4 PIPE .875 LG SST |
| 94/0701/96 | CONNECTOR,1/4TUBEX1/4NPT,M,BRS |
| 94/0704-1/96 | FITTING,ELBOW,SWVL,1/4TUBEX1/4NPT |
| 94/0728/96 | FITTING,TEE,BRANCH,1/4TBEX1/4NPT, |
| 9704-03 | HOSE,TUBNG,P.E., .250OD NATURA |
| C19263 | PLUG,PIPE |
| C19337 | FITTING,NIPPLE |
| C19445 | FITTING,ELBOW,STREET |
| FAA040116 | KIT,6 OUNCE,REGULATOR,GAUGE |
| M70809 | FITTING,BARBED,HOSE |
| SA929B-5K | MANIFOLD,ASY,MINI,1/2IN,1/2OUT |
| SG261-2A | GUN,SINGLE-PART,MALE |
| SM370-24 | MIXER,2PASS,24 ELEMENTS |
| SR620051 | FITTING,ALTER,STREET,TEE,1/4" |

COLOR PARTS (ONLY)

2.5oz STD: MODEL 622CF1

| PART NO. | DESCRIPTION |
|----------|----------------------------------|
| 040636 | KIT,2.5 OUNCE,REGULATOR,GAUGE |
| 080106 | FITTING,TEE,1/4NPTX1/4ODTUBE,SWV |
| 080484 | FITTING,ELB,1/4MXF,316SS STL |
| 081025 | FITTING,1/4"NPTMX1/4"NPTF,316 |
| SN751-1A | INJECTOR,ASSY,COLOR,INJECTOR |

6oz STD: MODEL 622CF2

| PART NO. | DESCRIPTION |
|----------|----------------------------------|
| 040116 | KIT,6.0 OUNCE,REGULATOR,GAUGE |
| 080106 | FITTING,TEE,1/4NPTX1/4ODTUBE,SWV |
| 080484 | FITTING,ELB,1/4MXF,316SS STL |
| 081025 | FITTING,1/4"NPTMX1/4"NPTF,316 |
| SN751-1A | INJECTOR,ASSY,COLOR,INJECTOR |

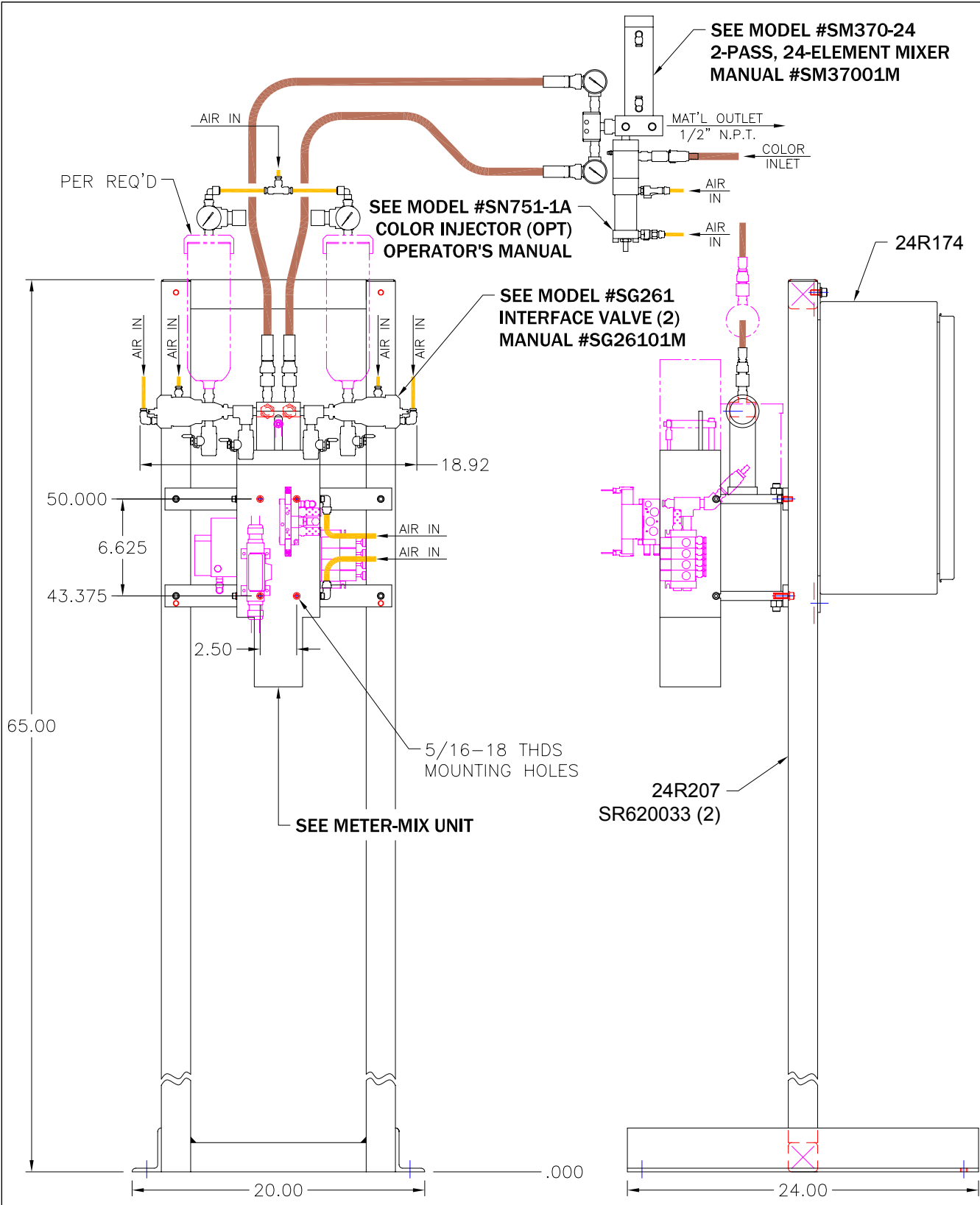

PARTS LIST

| PART NO | DESCRIPTION (QTY) |
|----------|-------------------------------------|
| 24R174 | METER, HELI GEAR, STD RES, HTD, REN |
| 24R207 | FRAME, SR620031, POWER COATED |
| SG261 | GUN, SINGLE-PART, FEMALE |
| SM370-24 | MIXER, 2PASS, 24 ELEMENTS |
| SN751-1A | INJECTOR, ASSY, COLOR, INJECTOR |
| SR620033 | PLATE, ASSY, 622-1A, MAIN |



WIXOM, MI.

RELEASED: 1-31-07
 REVISED: 10-11-10

DESCRIPTION: MODEL #622-1A (ASS'Y #622-1A)
 MECHANICAL COMPONENTS (FRAME MOUNTED UNIT)

SEAL KIT ~ #622K

PART NO DESCRIPTION (QTY)

| | |
|--------|---|
| 00008V | "O" RING, 1/16" C/S, .188" ID ~ (2) |
| 00012B | "O" RING, 1/16" C/S, .375" ID ~ BUNA (3) |
| 00014V | "O" RING, 1/16" C/S, .500" ID ~ (4) |
| 00021V | "O" RING, 1/16" C/S, .937" ID ~ (2) |
| 00061V | "O" RING, 3/32" C/S, .500" ID ~ (2) |
| 00175B | "O" RING ~ BUNA (3) |
| 020050 | BRONZE BUSHING, 1/2" ID x 3/4" OD x 3/8" LG (2) |
| 020230 | BRONZE BUSHING, 3/8" ID x 5/8" OD x 3/8" LG |
| 020233 | BEARING, .046 x .250 x 4.906 ID ~ 15.413 LG (2) |
| 040616 | WIPER SCRAPER, .500" ID (2) |

PARTS LIST

PART NO DESCRIPTION (QTY)

| | |
|--------|--|
| 00008V | "O" RING, 1/16" C/S, .188" ID ~ (2) |
| 00012B | "O" RING, 1/16" C/S, .375" ID ~ BUNA (3) |
| 00014V | "O" RING, 1/16" C/S, .500" ID ~ (4) |
| 00021V | "O" RING, 1/16" C/S, .937" ID ~ (2) |
| 00061V | "O" RING, 3/32" C/S, .500" ID ~ (2) |
| 00175B | "O" RING, 1/8" C/S, 4.750" ID ~ BUNA (3) |
| 020050 | BRONZE BUSHING, 1/2" ID x 3/4" OD x 3/8" LG (2) |
| 020230 | BRONZE BUSHING, 3/8" ID x 5/8" OD x 3/8" LG |
| 020233 | BEARING, .046 x .250 x 4.906 ID ~ 15.413 LG (2) |
| 040177 | BALL JOINT ROD END, M5 x 0.8 FEMALE |
| 040249 | HELI-COIL THREAD INSERT, 5/16-18 UNC THDS, CADMIUM FINISH, 5/8" FREE RUNNING, 380/400 OD, 9 1/4" NUMBER OF COILS NOMINAL LENGTH ~ SS (4) |
| 040616 | WIPER SCRAPER, .500" ID (2) |
| 060233 | CONDUCTIVE-PLASTIC POSITION TRANSDUCER 130mm STROKE, 138mm MECHANICAL STROKE |

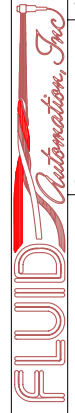
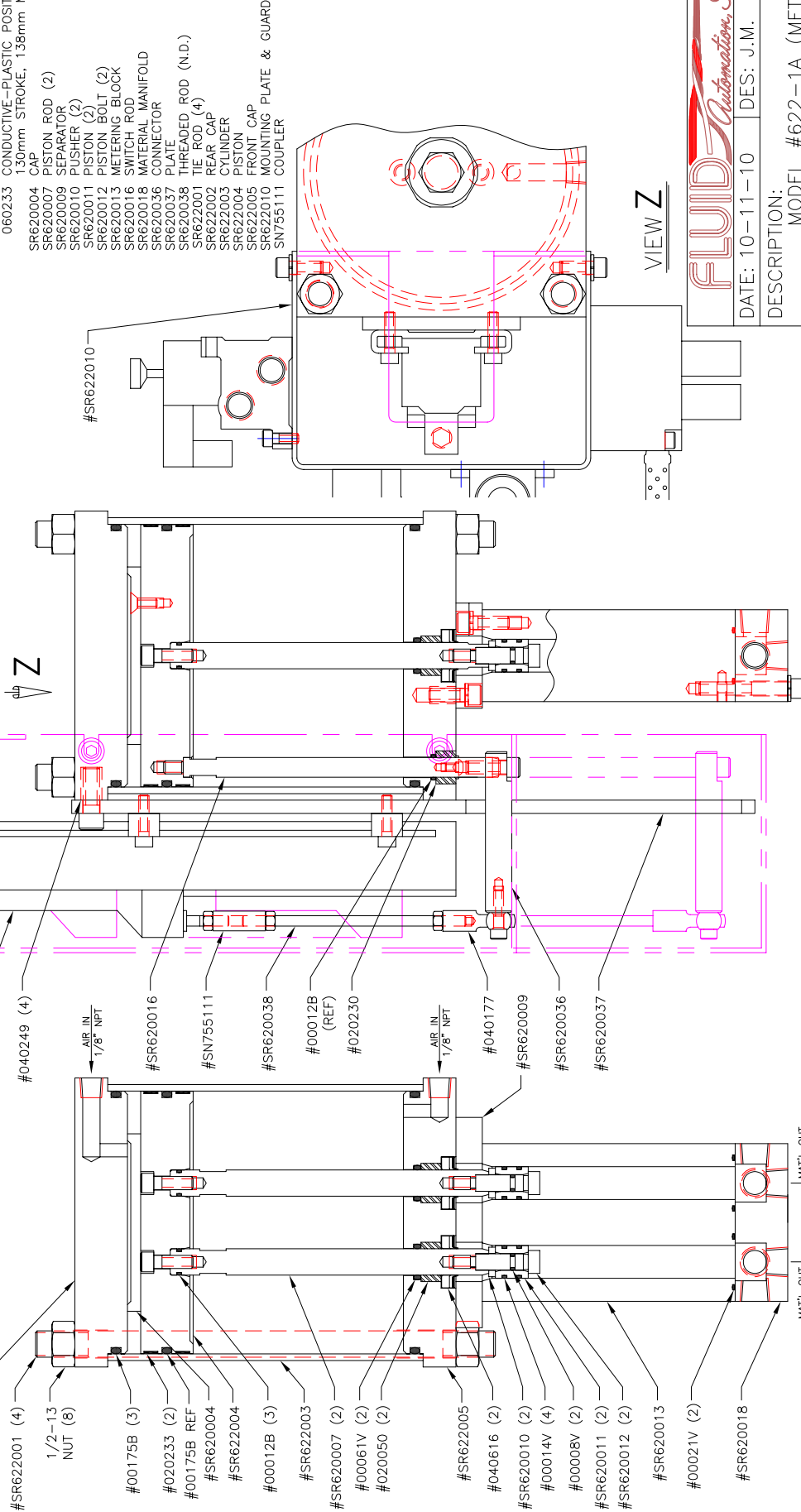

DATE: 10-11-10 DES: J.M. CHK'D: FA

DESCRIPTION:
MODEL #622-1A (METER UNIT)
MECHANICAL COMPONENT

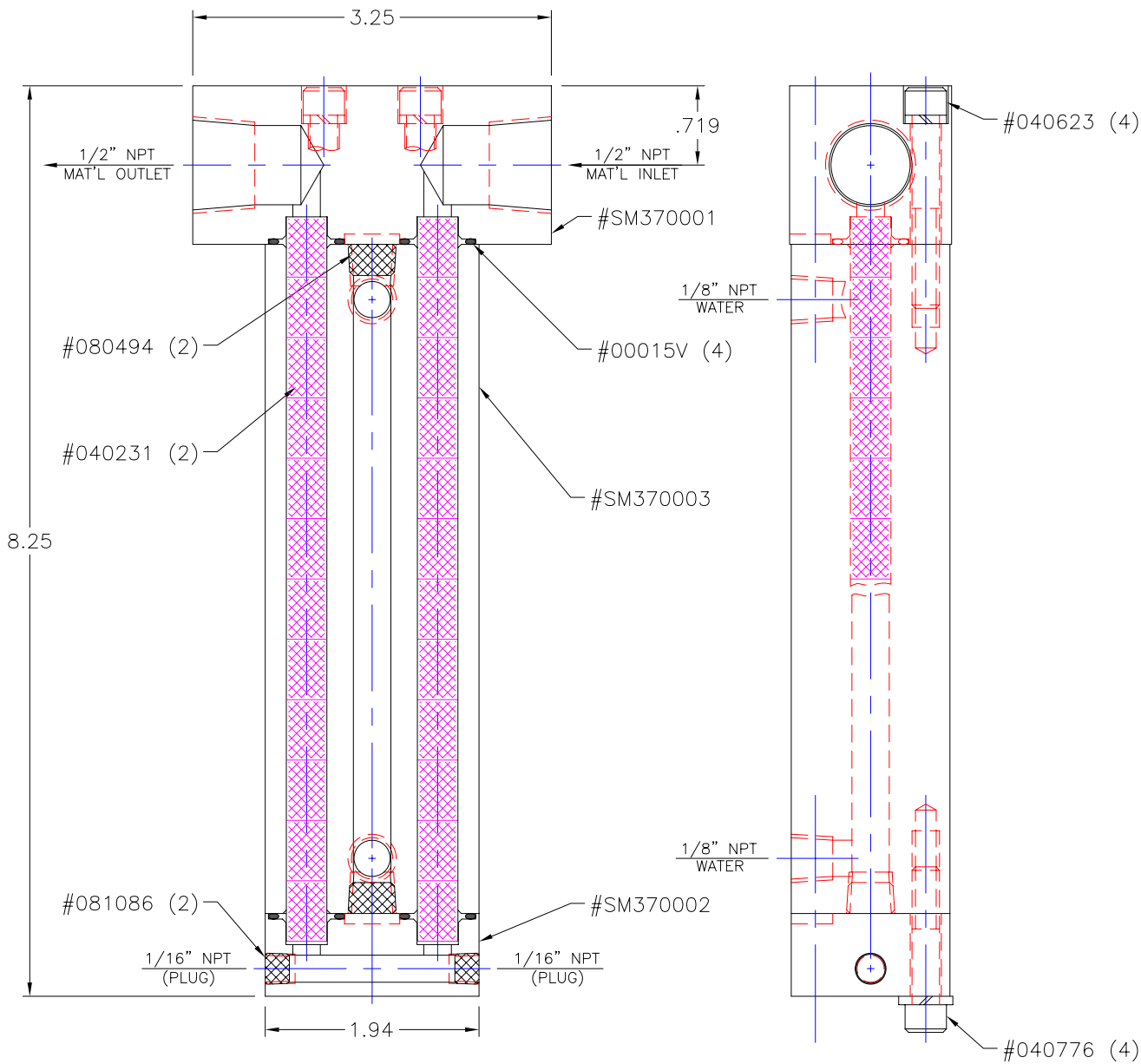
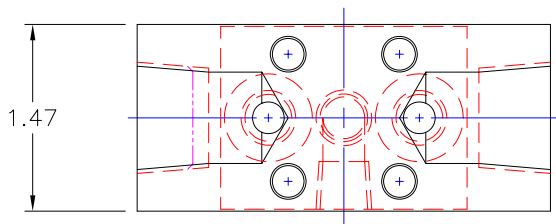

PARTS LIST

| PART NO | DESCRIPTION (QTY) |
|----------|-------------------------------------|
| 00015V | "O" RING, 1/16" C/S, .562" ID ~ (4) |
| 040231 | 12-ELEMENT MIXER (2) |
| 040623 | S.H.C.S., 1 3/4" LG. (4) |
| 040776 | S.H.C.S., 1 1/4" LG. (4) |
| 080494 | 1/8" NPTM PIPE PLUG (2) |
| 081086 | 1/16" NPTM PIPE PLUG (2) |
| SM370001 | IN-OUT BLOCK |
| SM370002 | RETURN BLOCK |
| SM370003 | HOUSING |

SEAL KIT ~ #SK370-1

| PART NO | DESCRIPTION (QTY) |
|---------|-------------------------------------|
| 00015V | "O" RING, 1/16" C/S, .562" ID ~ (4) |



WIXOM, MI.

RELEASED: 5-10-05
 REVISED: 5-2-08

DESCRIPTION: MIXER MODEL #SM370-24 (ASS'Y #SM370) ~ MEDICAL
 2-PASS ~ .363" DIA. ~ 24-ELEMENT ~ WATER COOLED

MANUAL#: SM37001M

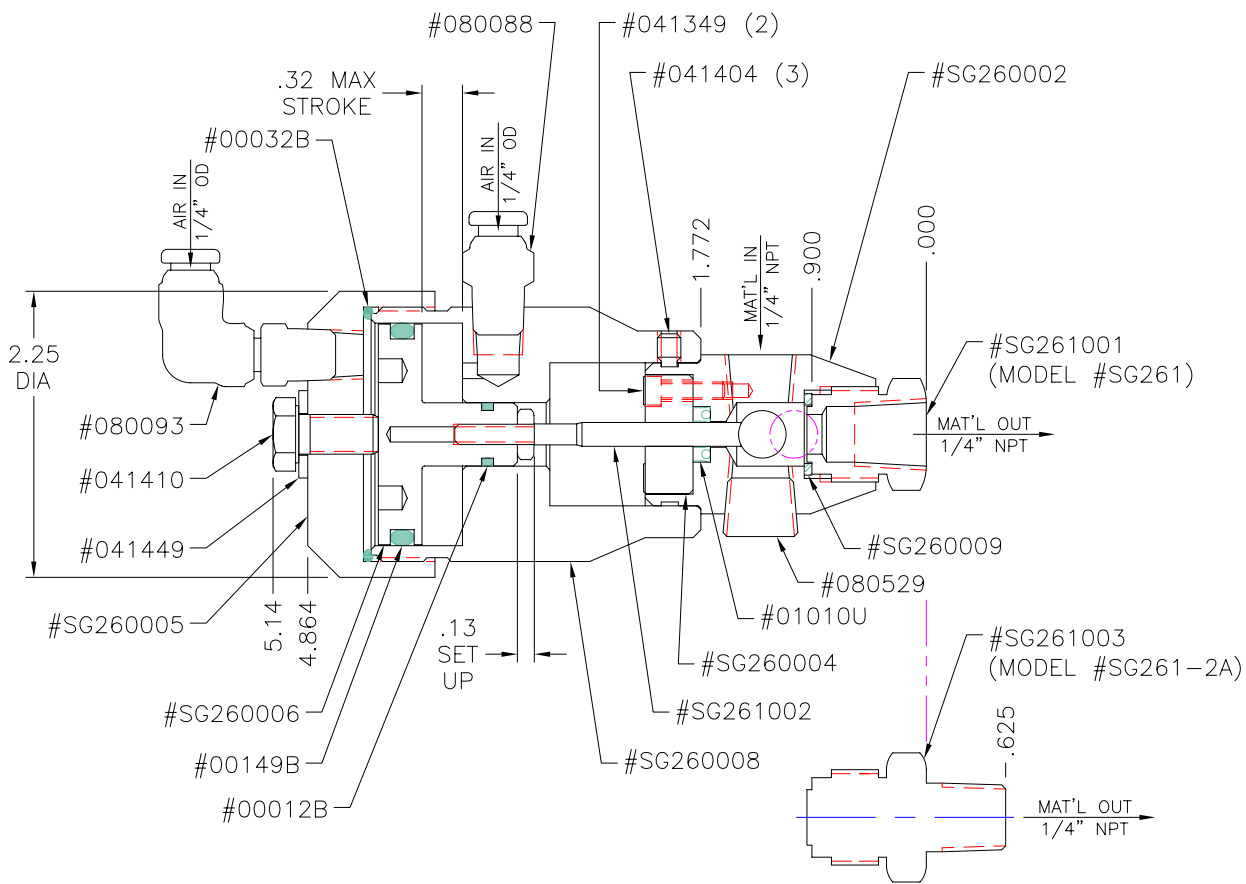

PARTS LIST

| PART NO | DESCRIPTION (QTY) |
|----------|--|
| 00012B | "O" RING, 1/16" C/S, .375" ID ~ BUNA |
| 00032B | "O" RING, 1/16" C/S, 1.875" ID ~ BUNA |
| 00149B | "O" RING, 1/8" C/S, 1.500" ID ~ BUNA |
| 01010U | POLYSEAL, .436 OD x .187 ID x .125 C/S ~ ULTRA YELLOW [FLUOROTREL] |
| 041349 | S.H.C.S., #6-32 x 1/2" LG ~ STEEL, BLACK OXIDE (2) |
| 041404 | SET SCREW, HEX SOCKET, EXTENDED DOG POINT, #10-24 CLASS 3A THREADS, 1/4" LG, ASTM F912 ~ BLACK ALLOY STEEL (3) |
| 041410 | H.H.C.S., 5/16-24 x 5/8" LG, CLASS 2A THREADS, R/C C25, ASME B18.2.1 ~ GRADE 5 STEEL, ZINC PLATED |
| 041449 | FLAT WASHER, 21/64" ID x 11/16" OD x .05-.07" THICK, INSULATING ~ HARD FIBER |
| 080088 | 1/8" NPTM x 1/4" OD HOSE PUSH-ON STRAIGHT FTG, 300psi MAX PRESSURE ~ BRASS, NICKEL-PLATED |
| 080093 | 1/8" NPTM x 1/4" OD HOSE PUSH-ON SWIVEL ELBOW, 300psi MAX PRESSURE ~ BRASS, NICKEL-PLATED |
| 080529 | 1/4" NPTM PIPE PLUG, HEX SOCKET, 150psi MAX PRESSURE ~ 302 STAINLESS STL |
| SG260002 | BODY |
| SG260004 | BEARING |
| SG260005 | CAP |
| SG260006 | PISTON |
| SG260008 | CYLINDER BODY |
| SG260009 | NOSEPIECE SEAL |
| SG261001 | NOSEPIECE (MODEL #SG261 ONLY) |
| SG261002 | PLUNGER |
| SG261003 | NOSEPIECE (MODEL #SG261-2A ONLY) |

SEAL KIT ~ #SG260K

| PART NO | DESCRIPTION (QTY) |
|----------|--|
| 00012B | "O" RING, 1/16" C/S, .375" ID ~ BUNA |
| 00032B | "O" RING, 1/16" C/S, 1.875" ID ~ BUNA |
| 00149B | "O" RING, 1/8" C/S, 1.500" ID ~ BUNA |
| 01010U | POLYSEAL, .436 OD x .187 ID x .125 C/S ~ ULTRA YELLOW [FLUOROTREL] |
| SG260009 | NOSEPIECE SEAL |



WIXOM, MI.

RELEASED: 5-25-01

REVISED: 2-29-12

DESCRIPTION:

GUN MODEL #SG261 & SG261-2A (ASS'Y #SG261)
SHUT-OFF GUN ~ SINGLE PART

MANUAL#:SG26101M

NOTE: OPTIONAL PARTS NOTED BY COLOR, OTHER PARTS ARE COMMON.

- INLET: 1/2" JIC (MODEL: A, B, E & F)
- INLET: 3/4" JIC (MODEL: C, D, G & H)
- OUTLET: 1/4" NPTM (MODEL: A & C) ** STANDARD **
- OUTLET: 1/2" NPTM (MODEL: B & D)
- OUTLET: 1/4" NPTM + INJECTOR PORT (MODEL: E & G)
- OUTLET: 1/2" NPTM + INJECTOR PORT (MODEL: F & H)

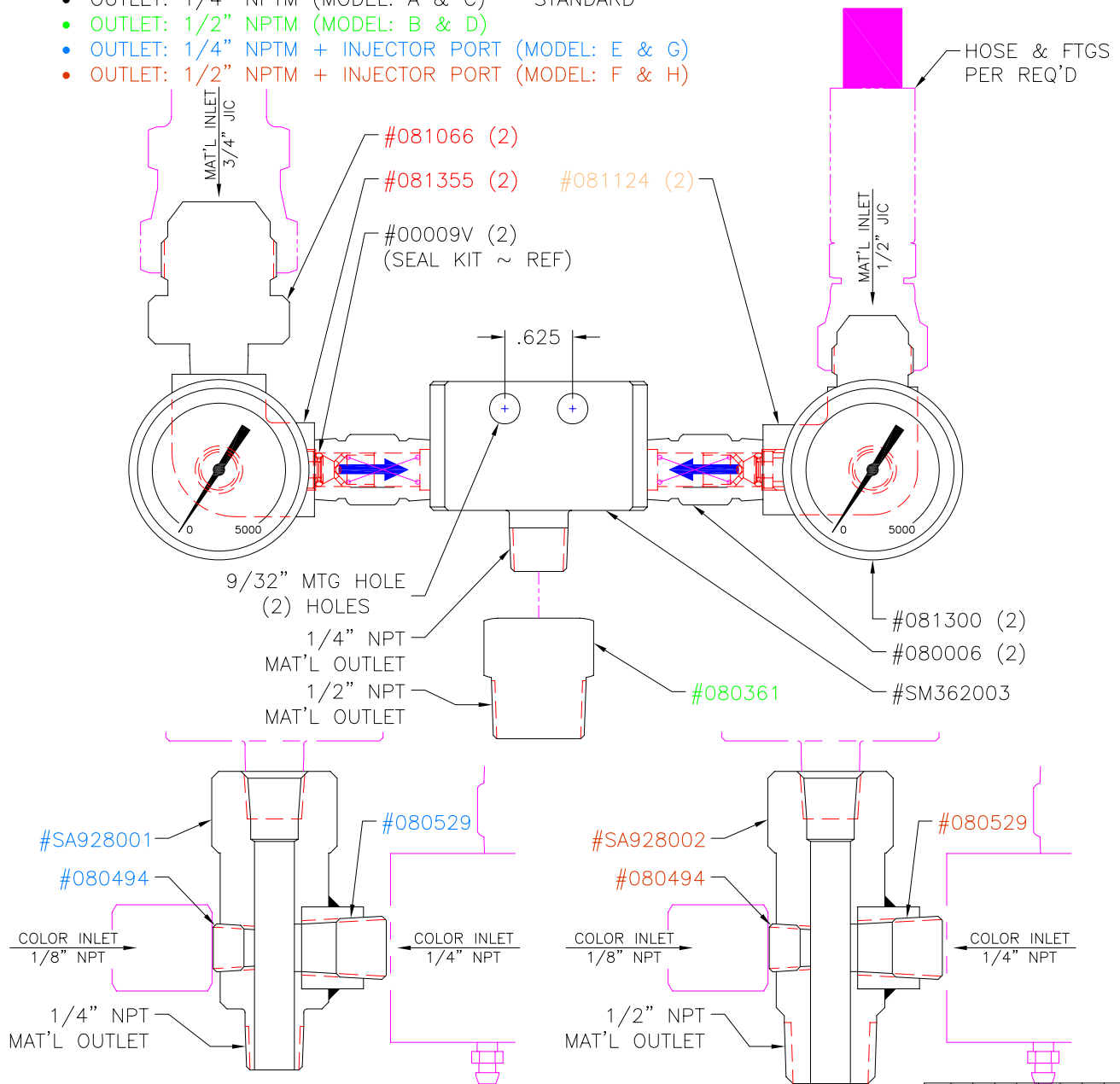

PARTS LIST

| PART NO | DESCRIPTION (QTY) | MODEL # | | | | | | | |
|----------|---|-----------|-----------|-----------|-----------|-----------|-----------|-----------|-----------|
| | | SA929A-5K | SA929B-5K | SA929C-5K | SA929D-5K | SA929E-5K | SA929F-5K | SA929G-5K | SA929H-5K |
| 080006 | 1/4" NPTM x 1/4" NPTM CHECK VALVE, 15# CRACK PRESSURE ~ SS (2) | X | X | X | X | X | X | X | X |
| 080361 | 1/2" NPTM x 1/4" NPTF BUSHING ~ 316 STAINLESS STL | | X | | X | | | | |
| 080494 | 1/8" NPTM PIPE PLUG, HEX SOCKET ~ 302 STAINLESS STL | | | | | X | X | X | X |
| 080529 | 1/4" NPTM PIPE PLUG, HEX SOCKET ~ 302 STAINLESS STL | | | | | X | X | X | X |
| 081066 | 3/4" JIC [1 1/16-12 UNF] 37dg FLARE TUBE x 1/4" NPTM HEX NIPPLE ~ 316 STAINLESS STL (2) | | | | X | X | | | X |
| 081124 | 1/2" JIC (3/4-16 UNF) 37dg FLARE TUBE x 1/4" NPTF ELBOW w-1/8" NPTF PORT ~ 316 STAINLESS STL (2) | X | X | | | | X | X | |
| 081300 | GAUGE, 0-5000 psi + 0-34000 kPa, 1/8" NPTM CENTER BACK MOUNT, 1 1/2" [40mm] DIA GLYCERIN FILLED ~ 304 STAINLESS STL (2) | X | X | X | X | X | X | X | X |
| 081355 | 1/4" NPTF x 1/4" NPTF ELBOW w-1/8" NPT GAUGE PORT ~ SS (2) | | | X | X | | | | X |
| SA928001 | ADAPTER w/ COLOR PORT-SA928 TO 1/4" NPTM | | | | | | X | | X |
| SA928002 | ADAPTER w/ COLOR PORT-SA928 TO 1/2" NPTM | | | | | | | X | X |
| SM362003 | MANIFOLD | X | X | X | X | X | X | X | X |



WIXOM, MI.

RELEASED: 9-11-08

REVISED: 3-9-12

DESCRIPTION:

ACCESSORY MODEL #SEE NOTE (ASS'Y #SA929) ~ MEDICAL
1:1 RATIO SILICONE MINI MANIFOLD

MANUAL#:SA92901M

FULLY CONTAINED O-RING SEAL

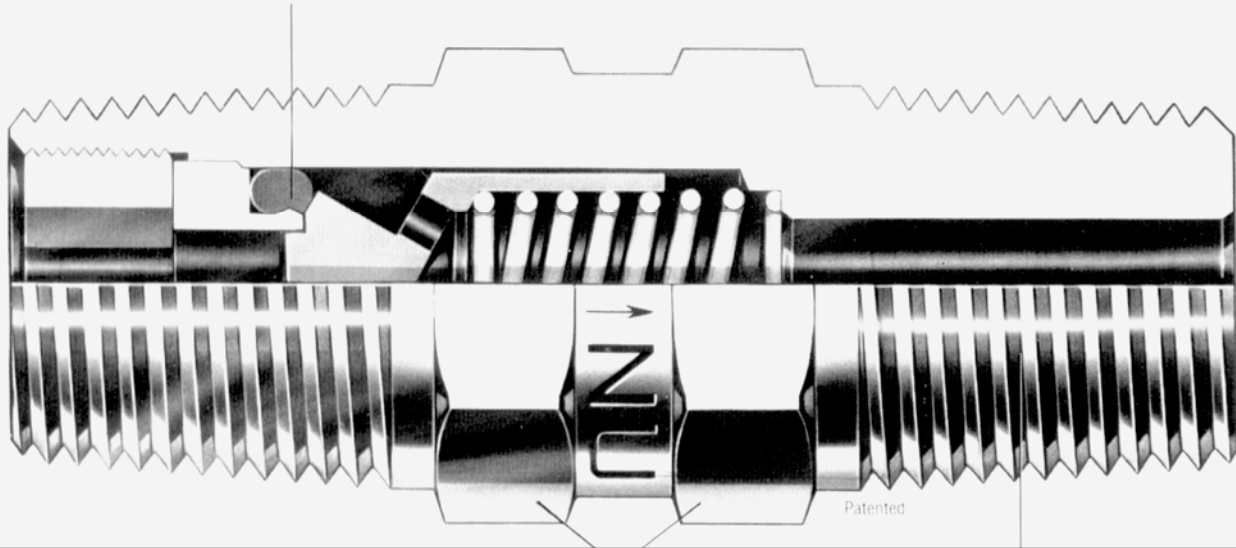

MATERIALS OF CONSTRUCTION

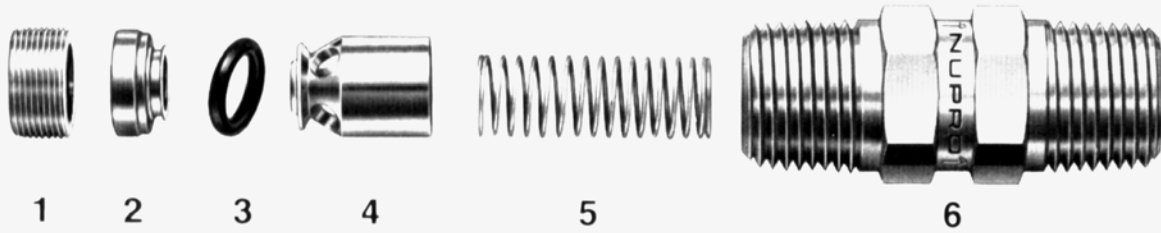

| | F.A.I. PART NUMBERS | | | |
|----------------------|---------------------|---------------------|---------------------|---------------------|
| | Ass'y #080006 | Ass'y #080292 | Ass'y #080005 | Ass'y #080291 |
| | 316SS ~ 1/4" N.P.T. | 316SS ~ 1/2" N.P.T. | Brass ~ 1/4" N.P.T. | Brass ~ 1/2" N.P.T. |
| 1. Insert Lock Screw | 080311 | 080273 | 080309 | 080279 |
| 2. Insert | 080268 | 080269 | 080274 | 080275 |
| 3. O-Ring | 00009V | 00059V | 00009B | 00059B |
| 4. Poppet | 080270 | 080271 | 080276 | 080277 |
| 5. Spring | 040182 | 040186 | 040182 | 040186 |
| 6. Body | 080299 | 080300 | 080297 | 080298 |

FLUID *Automation, Inc.*

WIXOM, MI.

RELEASED: 5-5-97

REVISED: 10-7-10

DESCRIPTION:

CHECK VALVE ASSEMBLY
15# ~ NON-ADJUSTABLE



CA & CPA Series Check Valve Cracking Pressure Adjustment

Tools Needed

CA & 4CPA
5/32 in. hex key



8CPA
5/16 in. hex key

CA Series

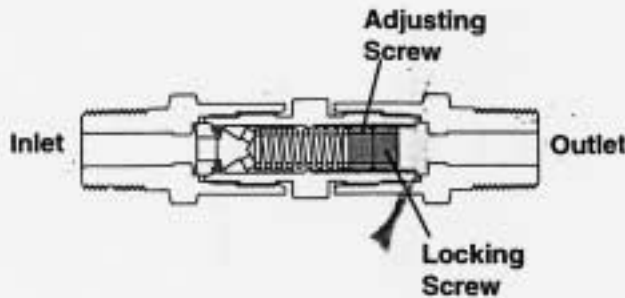

CPA Series

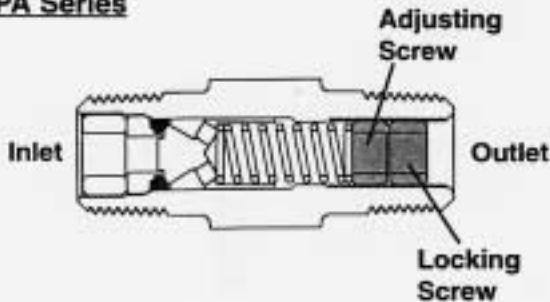

2. Slide wrench down into adjusting screw.

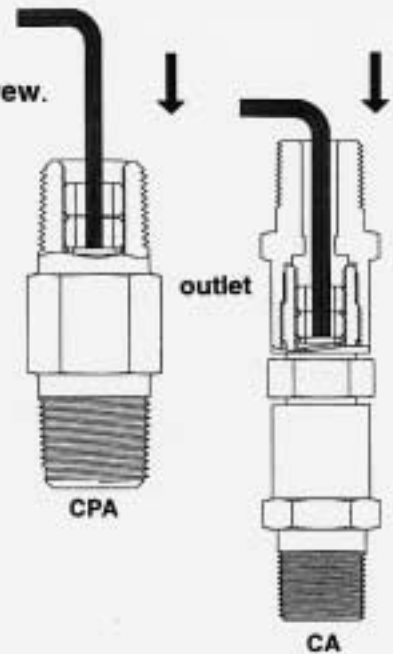

3. Turn both screws to reach desired cracking pressure. (Turn clockwise to increase cracking pressure, counter clockwise to decrease cracking pressure)

4. Slide wrench back up into locking screw and turn clockwise to lock.

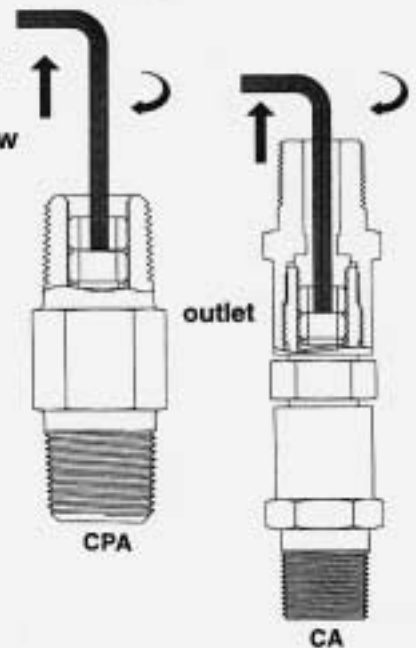

1. Insert wrench into locking screw.

Loosen screw by turning counter-clockwise.

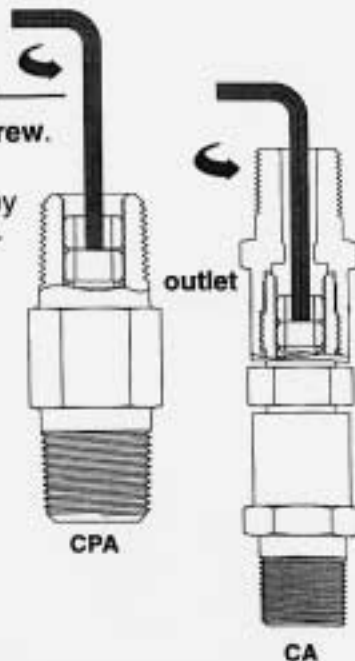

5. Verify cracking pressure and adjust screws if required.

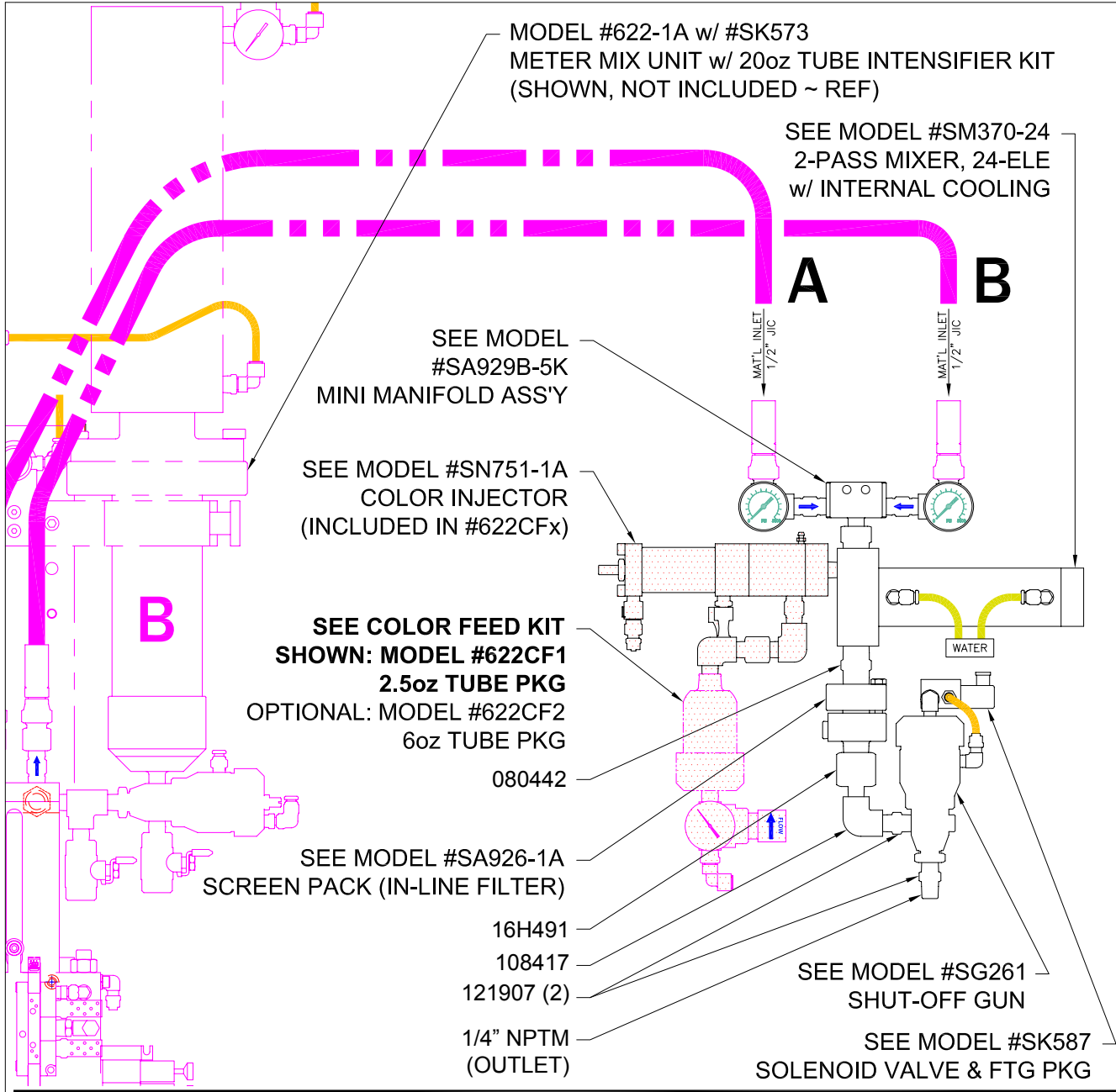

PARTS LIST (MODEL #SK583)

| PART NO | DESCRIPTION |
|-----------|-----------------------------------|
| 080442 | FITTING,NIPPLE,1/2"NPTMX1/2"NPTM |
| 108417 | ELBOW,FEMALE |
| 121907 | FITTING,NIPPLE,HEX,1/4NPT,SST,SWW |
| 16H491 | ADAPTER,1/2 NPT TO 1/4 NPT |
| SA926-1A | FILTER,IN-LINE,1/2" NPT |
| SA929B-5K | MANIFOLD,ASY,MINI,1/2IN,1/2OUT |
| SG261 | FUNG,SINGLE-PART,FEMALE |
| SK587 | KIT,SOLENOID VALVE,24VDC |
| SM370-24 | MIXER,2PASS,24 ELEMENTS |

COLOR FEED KIT w/CARTRIDGE TUBE PKG ~ ORDER SEPERATELY - PER REQUIRED

| PART NO | DESCRIPTION |
|---------|----------------------|
| 622CF1 | KIT,COLOR FEED,2.5OZ |
| 622CF2 | KIT,COLOR FEED, 6OZ |



WIXOM, MI.

RELEASED: 8-13-08
REVISED: 6-5-12

DESCRIPTION: MODEL #SK583 (ASS'Y #SK583)
BARREL STACK ~ MANIFOLD/MIXER/COLOR FEED KIT/FILTER/SHUT-OFF GUN w-SOLENOID & FTG PKG

MANUAL#:SK58301M

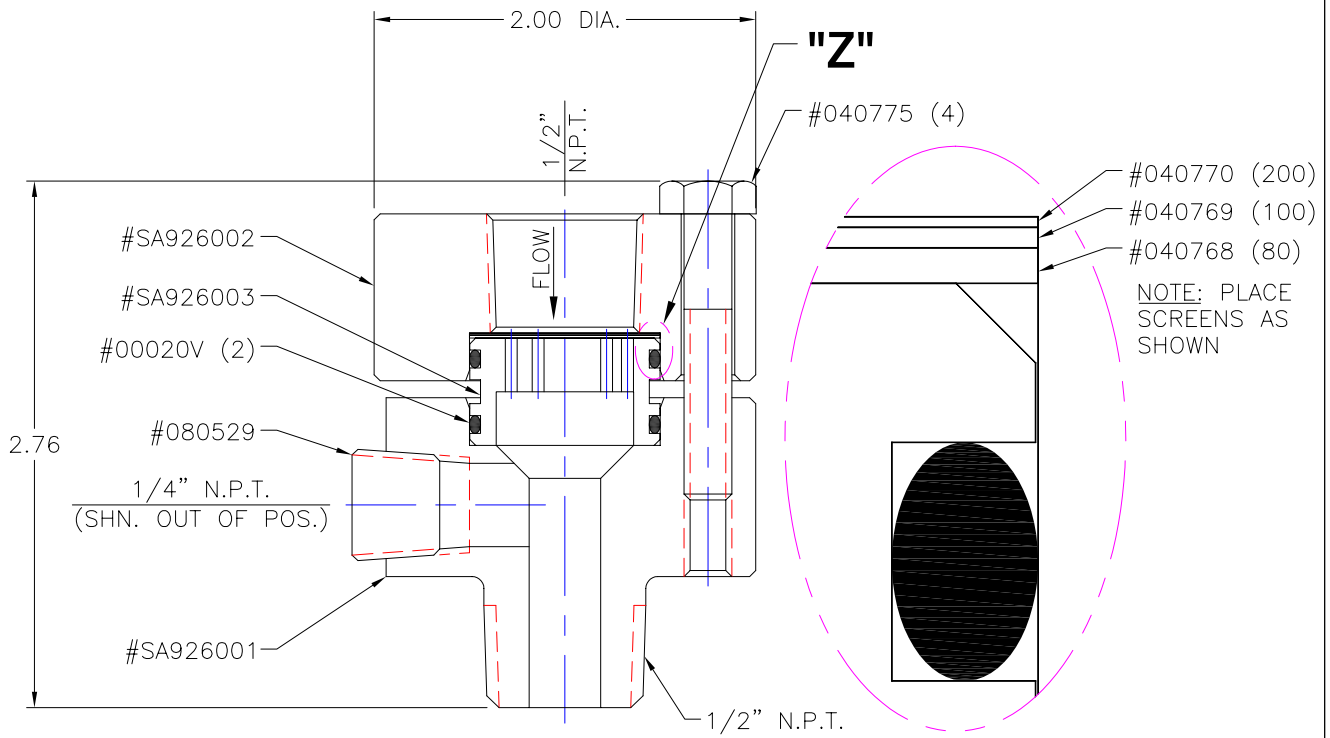

VIEW IN CIRCLE Z

SCALE ~ 20x

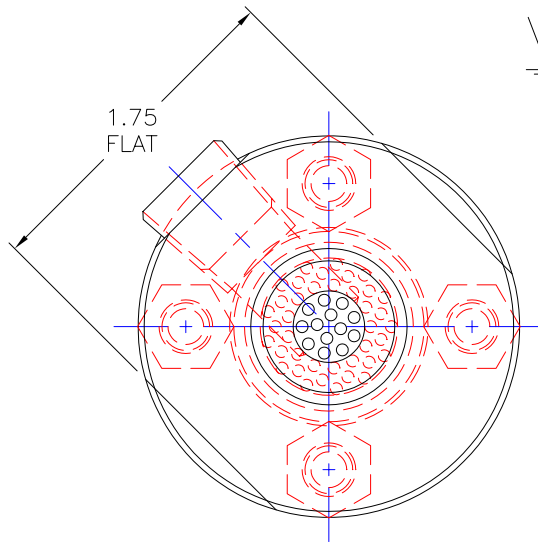

PARTS LIST

| PART NO. | DESCRIPTION |
|----------|-----------------------------|
| 00020V | "O" RING (2 REQ'D) |
| 040768 | WOVEN WIRE CLOTH (80 MESH) |
| 040769 | WOVEN WIRE CLOTH (100 MESH) |
| 040770 | WOVEN WIRE CLOTH (200 MESH) |
| 040775 | HEX. HD. BOLT (4 REQ'D) |
| 080529 | PIPE PLUG |
| SA926001 | HOUSING - OUTLET |
| SA926002 | HOUSING - INLET |
| SA926003 | SCREEN SUPPORT |

SEAL KIT ~ #SA926K

| PART NO. | DESCRIPTION |
|----------|---|
| 00020V | "O" RING (2 REQ'D) |
| 040768 | WOVEN WIRE CLOTH (80 MESH, 178 MICRON) |
| 040769 | WOVEN WIRE CLOTH (100 MESH, 140 MICRON) |
| 040770 | WOVEN WIRE CLOTH (200 MESH, 120 MICRON) |



WIXOM, MI.

RELEASED: 5-3-05

REVISED: 8-22-05

DESCRIPTION:

ACCESSORY MODEL #SA926-1A (ASS'Y #SA926)
SCREEN PACK ~ IN-LINE MATERIAL FILTER

INCLUDING: OPERATION, INSTALLATION & MAINTENANCE

RELEASED: 2-2-99

REVISED: 3-30-12

AIR CYLINDER DIA = 1.25"
METERING PIN DIA = .1875"
PRESSURE RATIO = 44:1

STROKE ADJUSTABLE 0.0" to 0.5"
SHOT VOLUME MAX = 0.01383 "
(0.226cc)

FLUID METERING VALVE
ADJUSTABLE VOLUME

IMPORTANT: READ THIS MANUAL CAREFULLY BEFORE INSTALLING, OPERATION OR SERVICING THIS EQUIPMENT.

OPERATING PRECAUTIONS

- HEED ALL WARNINGS.
- WARNING: HIGH PRESSURE DEVICE. Improper usage of this equipment could result in serious injury. The possibility of injection into the flesh is a potential hazard. Never allow any part of the human body to come in front of or in direct contact with the material outlet. An injection injury can be serious. If injection should occur, contact a qualified physician immediately for treatment.
- COMPONENT RUPTURE. This unit is capable of producing high material pressure. Use appropriate outlet hose and valves.
- Be sure material hoses and other components are able to withstand fluid pressures developed by this unit.
- Materials and solvents being metered by this unit must be compatible with the parts of this unit that come in contact with material and solvent.
- SERVICING. Before servicing or cleaning this unit, or removing fluid hose or gun from a unit that has been used, be sure to disconnect air lines.

MAINTENANCE

- Use a clean fluid supply, check valves will not function if foreign materials are present.
- If material appears at the leakage vents, replace seal #01071U.

TYPICAL HOOK-UP FOR #SN751-1A

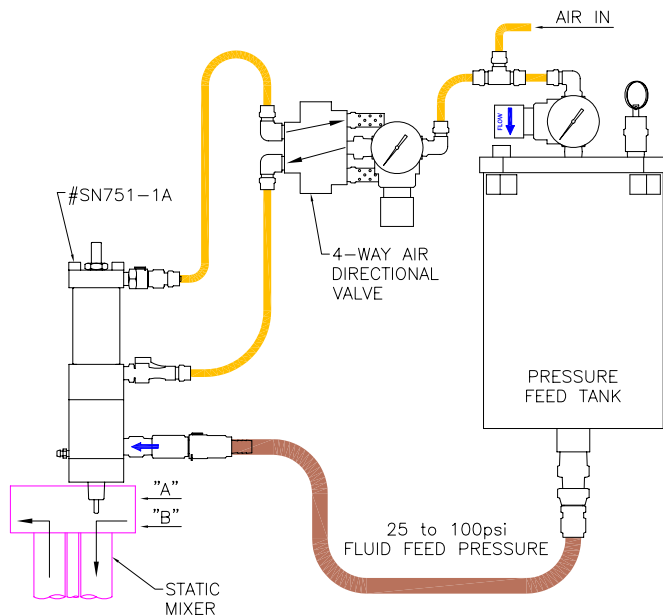

COLOR INJECTOR DISASSEMBLY

- Basic mechanical (S.A.E.) tools:
 - 7/64" Allen wrench
 - 5/32" Allen wrench
 - 3/16" Allen wrench
 - 9/16" open-end wrench
 - 5/8" open-end wrench
 - Flat head screwdriver
 - Once color injector is removed from machine place in vise (at flats just above check valve, with inject screw facing downward).
 - Remove (4) 1/4" screws (with 3/16" Allen wrench) opposite injection end.
 - Hold front cap and separate from block (use caution, to not damage metering pin while separating).
 - Slide front cap out of cylinder (set parts including cylinder and metering pin on workbench).
 - Remove (3) #6 screws (with 7/64" Allen wrench) from seal retainer, allowing the removal of seals and bearing.
 - Separate rear cap from cylinder, then remove seal.
 - Unscrew set screw (with 5/32" Allen wrench) from rear cap, allowing removal of locknut (with 5/8" open-end wrench).
 - Slide piston from cylinder, then remove metering pin and seal.
 - Take insert out of block (in vise) and remove seals and wiper ring.
 - Unfasten block from vise and refasten in vise at flats just below check valve, with inject screw facing upward.
 - Remove (4) 1/4" screws (with 3/16" Allen wrench), careful to not let insert, poppet, seal and spring fall out, allowing removal of said parts along with remaining seal.
 - Unscrew inject screw (with flat head screwdriver) from valve body.
 - Remove #6 screw (with 7/64" Allen wrench) from block.
 - Unfasten block from vise and refasten in vise with check valve facing upward and remove (with 9/16" open-end wrench).
 - Place all parts in a solvent tank for cleaning, except seal which will be damaged by the solvent.
- [Model SN751-2A & -3A only:
- Remove (4) 1/4" screws (with 3/16" Allen wrench) from mixer tube mtg. block and separate color injector from mixer tube.
 - Follow instructions as stated; substitute references to valve body with mixer tube mtg. block.]

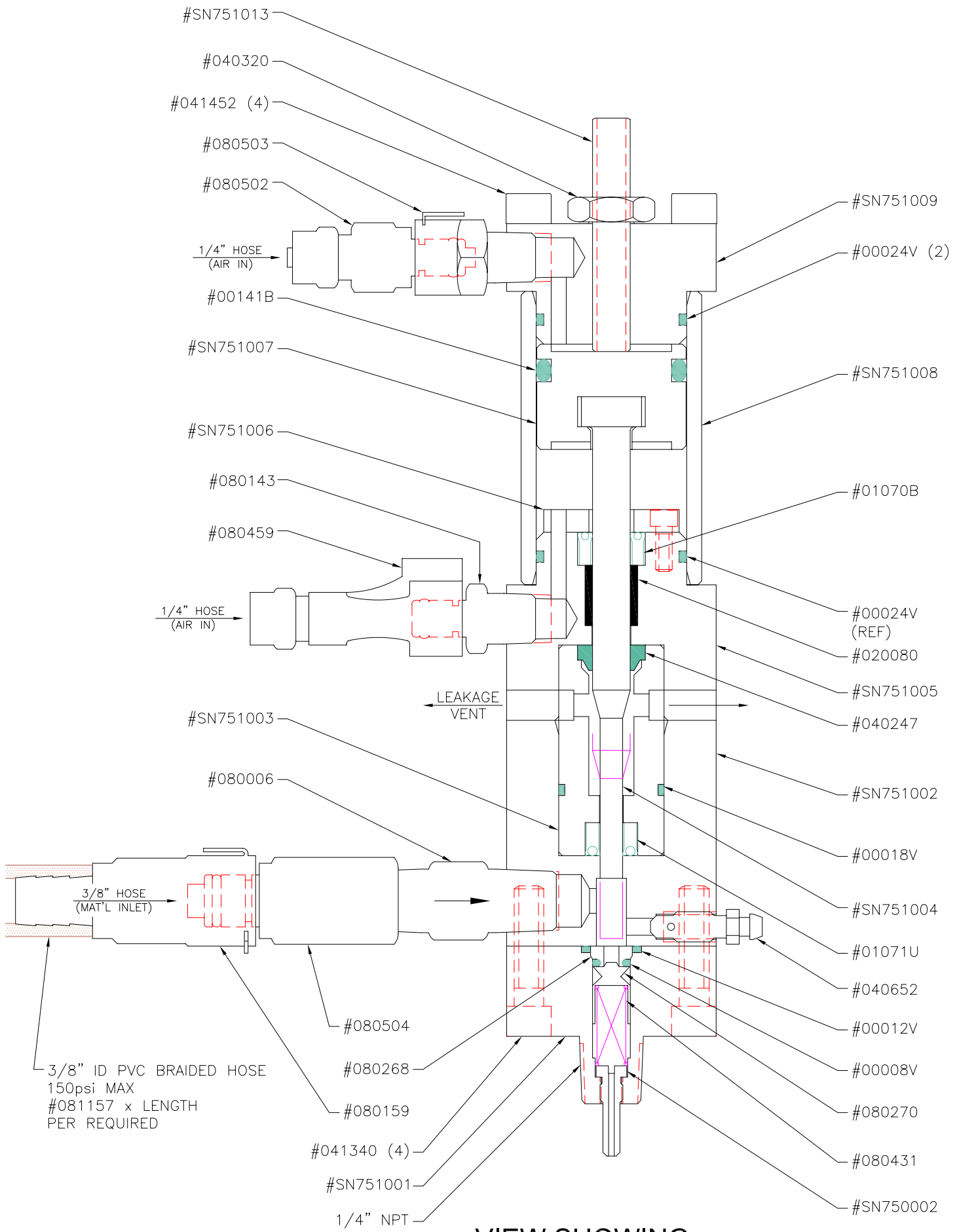

**VIEW SHOWING
MODEL #SN751-1A**

TYPICAL HOOK-UP FOR #SN751-2A or #SN751-3A

W/ RECIPROCATING SCREW INJECTION MOLDING MACHINE

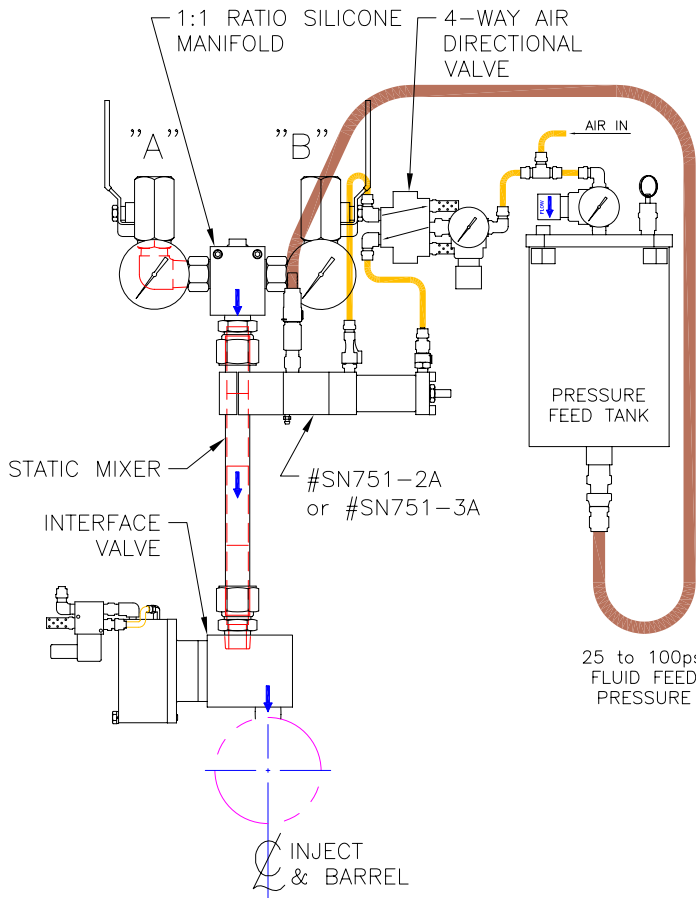

SN751 (#SN751) COLOR INJECTOR PARTS LIST

PART NO DESCRIPTION (QTY)

| | | |
|---------|----------|--|
| * | 00006V | "O" RING, 1/16" C/S, .125" ID |
| | 00008V | "O" RING, 1/16" C/S, .188" ID |
| | 00012V | "O" RING, 1/16" C/S, .375" ID |
| | 00018V | "O" RING, 1/16" C/S, .750" ID |
| | 00024V | "O" RING, 1/16" C/S, 1.125" ID ~ (2) |
| | 00141B | "O" RING, 1/8" C/S, 1.000" ID ~ BUNA |
| | 01070B | POLYPAK SEAL TYPE "B", .562 OD x .312 ID x .125 C/S ~ LUBRIT, 95D |
| | 01071U | POLYPAK SEAL TYPE "B", .437 OD x .187 ID x .125 C/S ~ LUBRIT, 95D |
| | 020080 | CAST BRONZE SLEEVE BEARING, 7/16" OD x 5/16" ID x 1/2" LG |
| * | 040057 | 7/8" DIA x 2" MIXER ELEMENT (3) |
| | 040247 | WIPER RING, 5/16" ROD DIA, TYPE "D" |
| | 040320 | SELF-SEALING LOCKNUT, 5/16-24 THREADS, MEDIUM PRESSURE ~ BRASS |
| | 040652 | BLEEDER SCREW, 1/4-28 THDS |
| | 041340 | S.H.C.S., 1/4-20 x 1" LG ~ GRADE 5 STEEL, BLACK OXIDE (4) |
| | 041452 | S.H.C.S., 1/4-20 x 4 1/2" LG, CLASS 3A THREADS ~ GRADE 8 STEEL (4) |
| | 080006 | 1/4" NPTM x 1/4" NPTM CHECK VALVE, 15# CRACK PRESSURE ~ SS |
| * | 080136 | 1" OD TUBE COMPRESSION x 3/4" NPTM HEX NIPPLE ~ SS (2) |
| | 080143 | 1/8" NPTM x 1/8" FLOW QUICK COUPLING INSERT ~ THERMOPLASTIC |
| | 080159 | 3/8" ID HOSE BARB x 1/4" FLOW QUICK COUPLING BODY ~ BRASS |
| | 080268 | INSERT ~ SS |
| | 080270 | POPPET ~ SS |
| | 080431 | SPRING, 50psig ~ SS |
| | 080459 | 1/8" FLOW x 1/4" OD HOSE QUICK COUPLING BODY ~ THERMOPLASTIC |
| | 080502 | 1/8" FLOW x 1/4" OD HOSE QUICK COUPLING INSERT ~ THERMOPLASTIC |
| | 080503 | 1/8" NPTM x 1/8" FLOW QUICK COUPLING BODY ~ THERMOPLASTIC |
| | 080504 | 1/4" NPTF x 1/4" FLOW QUICK COUPLING INSERT ~ BRASS |
| | SN750002 | INJECT SCREW |
| | SN751001 | VALVE BODY |
| | SN751002 | BLOCK |
| | SN751003 | INSERT |
| | SN751004 | PIN |
| | SN751005 | FRONT CAP |
| | SN751006 | SEAL RETAINER |
| | SN751007 | PISTON |
| | SN751008 | CYLINDER |
| | SN751009 | REAR CAP |
| * .. | SN751010 | MIXER TUBE MTG. BLOCK |
| * .. | SN751011 | TUBE |
| * .. | SN751012 | MIXER |
| | SN751013 | SET SCREW |

* OPTIONAL EQUIPMENT

SEAL KITS

SN751K:

PART NO DESCRIPTION (QTY)

| | | |
|--|--------|---|
| | 00006V | "O" RING, 1/16" C/S, .125" ID |
| | 00008V | "O" RING, 1/16" C/S, .188" ID |
| | 00009V | "O" RING, 1/16" C/S, .218" ID |
| | 00012V | "O" RING, 1/16" C/S, .375" ID |
| | 00018V | "O" RING, 1/16" C/S, .750" ID |
| | 00024V | "O" RING, 1/16" C/S, 1.125" ID ~ (2) |
| | 00141B | "O" RING, 1/8" C/S, 1.000" ID ~ BUNA |
| | 01070B | POLYPAK SEAL TYPE "B", .562 OD x .312 ID x .125 C/S ~ LUBRIT, 95D |
| | 01071U | POLYPAK SEAL TYPE "B", .437 OD x .187 ID x .125 C/S ~ LUBRIT, 95D |
| | 040247 | WIPER RING, 5/16" ROD DIA, TYPE "D" |

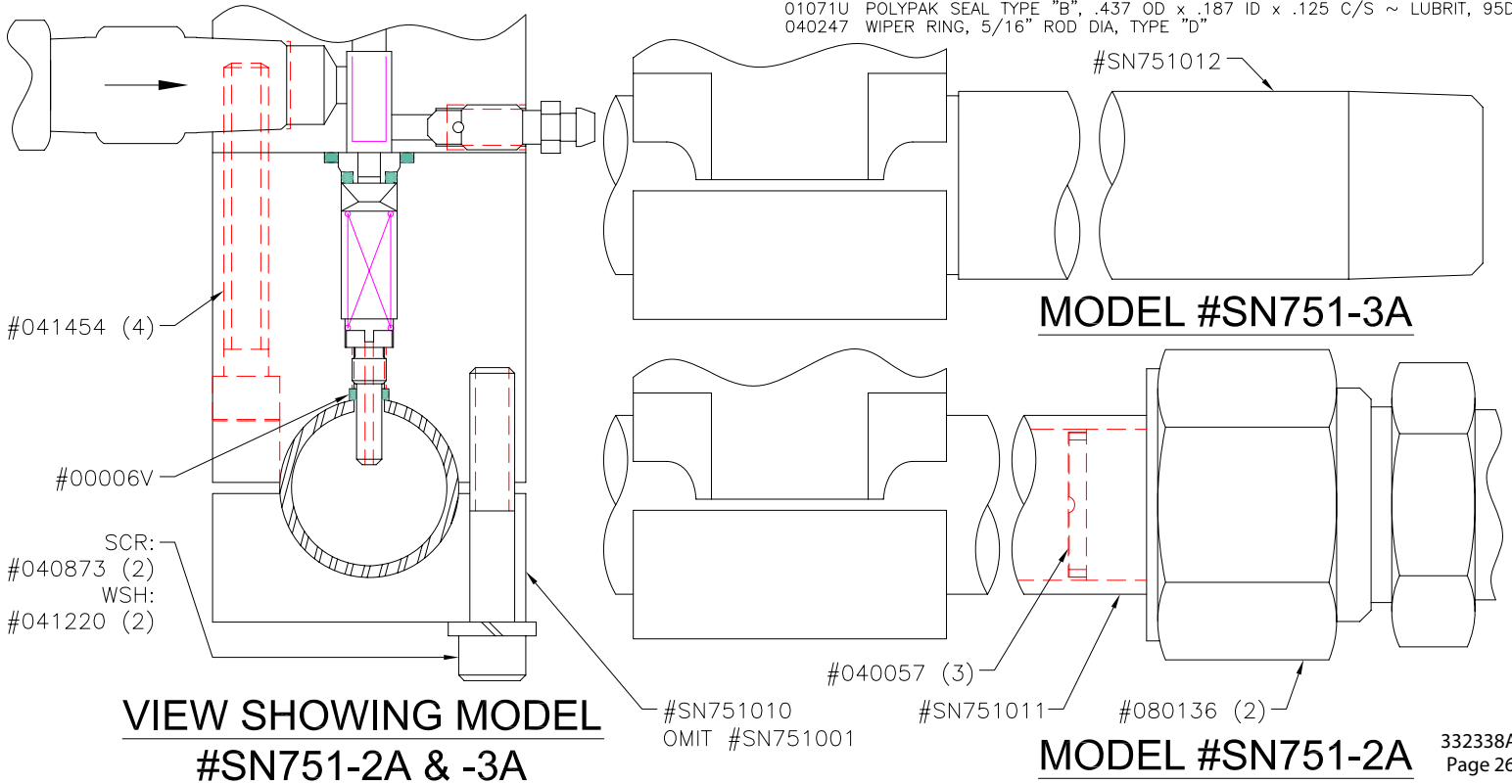

**VIEW SHOWING MODEL
#SN751-2A & -3A**

MODEL #SN751-3A

MODEL #SN751-2A

THEORY OF OPERATION

OPERATION

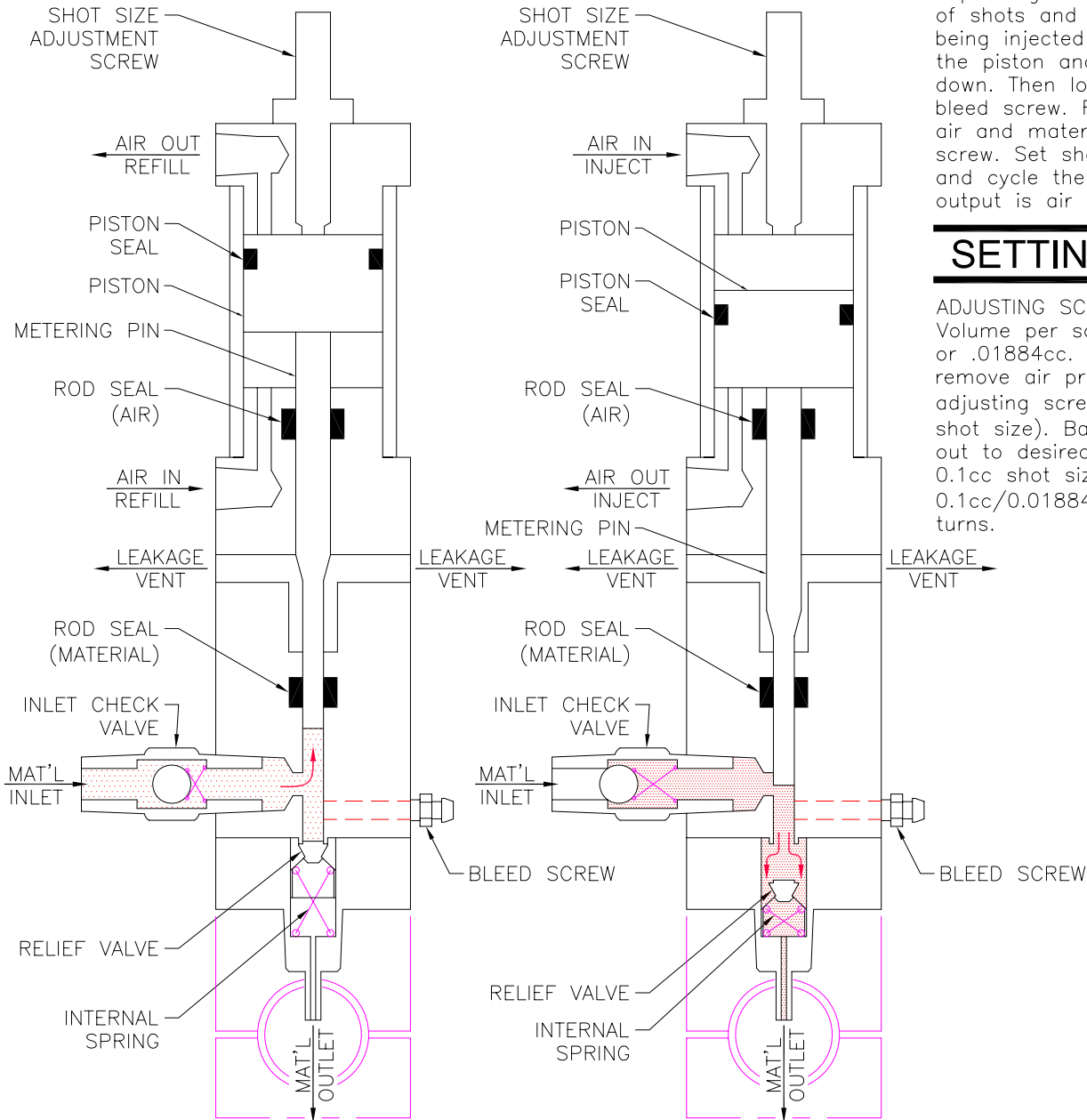

Material supply pressure 25psi minimum, up to 100psi if the fluid is viscous or shot frequency is fast. Refill and inject air supply pressure should be regulated at 20 to 100psi depending on viscosity and frequency of shots and pressure of the stream being injected into. AIR BLEED. Extend the piston and metering pin fully down. Then loosen or remove the bleed screw. Feed pressure will purge air and material out the hole. Tighten screw. Set shot size at maximum and cycle the valve several times till output is air free.

SETTING SHOT SIZE

ADJUSTING SCREW. 24 thread/inch. Volume per screw turn = $.00115\text{in}^3$ or $.01884\text{cc}$. To set shot size, first remove air pressure then thread the adjusting screw into bottom (zero shot size). Back the adjusting screw out to desired shot size. Example - 0.1cc shot size, requires $0.1\text{cc}/0.01884\text{cc per turn} = 5.3$ turns.

REFILL (UPSTROKE)

- AIR MOVES THE PISTON AND METERING PIN UP.
- MATERIAL PRESSURE (25 to 100psi) OPENS THE INLET CHECK VALVE ALLOWING MATERIAL TO FILL THE VOLUME PREVIOUSLY OCCUPIED BY THE METERING PIN.
- THE INLET CHECK VALVE IS RE-SEATED BY THE INTERNAL SPRING.
- MATERIAL DOES NOT ESCAPE THROUGH THE OUTLET BECAUSE OVER 120psi IS REQUIRED TO UNSEAT THE RELIEF VALVE.

INJECT (DOWN STROKE)

- THE INLET CHECK VALVE IS ALREADY CLOSED.
- AIR MOVES PISTON AND METERING PIN DOWN.
- MATERIAL PRESSURE BUILDS IMMEDIATELY, OPENING THE RELIEF VALVE AND ALLOWING MATERIAL TO EXIT.

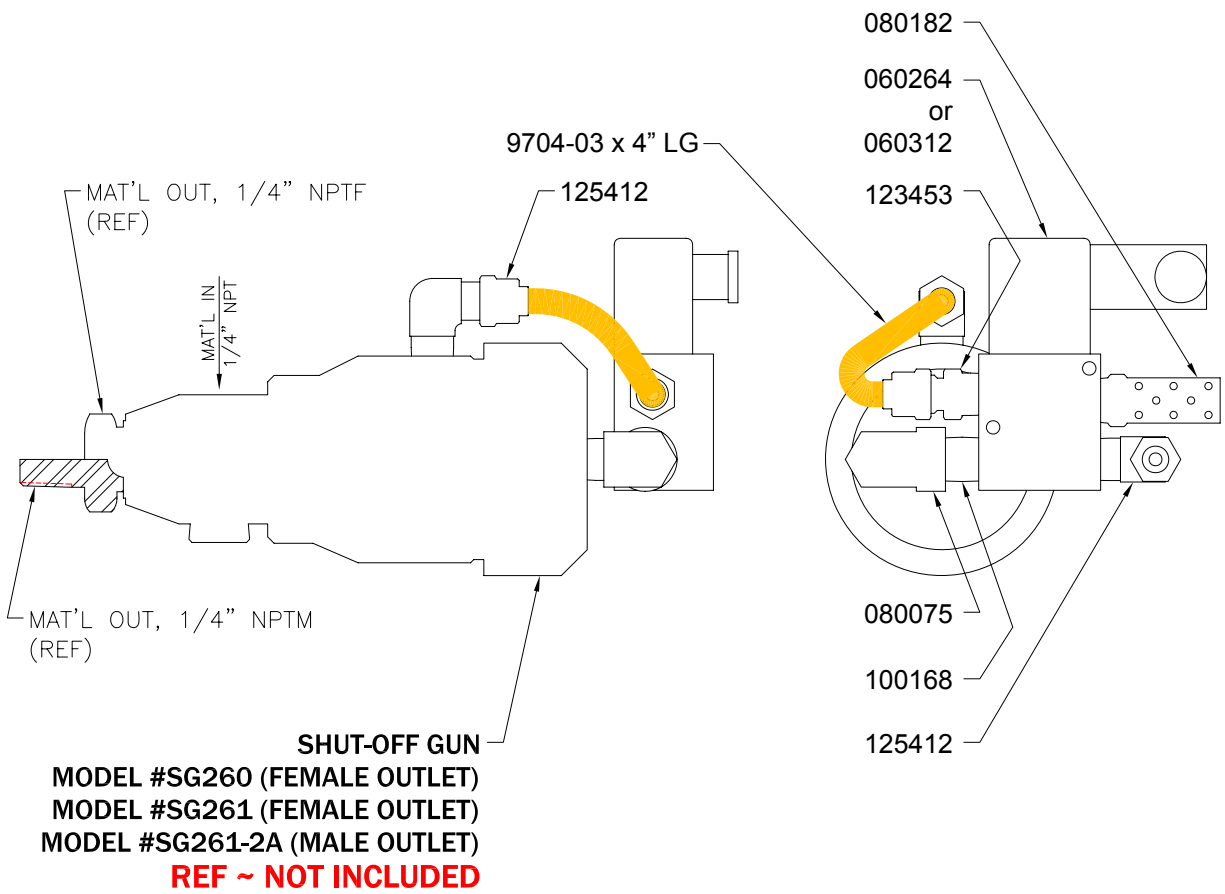

PARTS LIST

| PART NO | DESCRIPTION | MODEL # | |
|---------|----------------------------------|---------|--------------|
| | | SK587 | SK587-110VAC |
| 060264 | VALVE,DIRECT SOLENOID & REMOTE | X | |
| 060312 | VALVE,DIRECT SOLENOID, 110 VAC | | X |
| 080075 | FITTING,ELBOW,STR.90, 1/8"NPT,CS | X | X |
| 080182 | FITTING,MUFFLER,1/8"NPTM,BRASS | X | X |
| 100168 | NIPPLE,CLOSE | X | X |
| 125412 | FITTING,ELBOW,MALE,SWIVEL | X | X |
| 123453 | FITTING,1/4TUBEX1/8NPT,M,NPB | X | X |
| 9704-03 | HOSE,TUBING,P.E.,.25,NATURAL | X | X |



WIXOM, MI.

RELEASED: 11-6-08
 REVISED: 1-13-12

DESCRIPTION: MODEL # SEE NOTE (ASS'Y #SK587)
 SOLENOID VALVE & FTG PACKAGE FOR SHUT-OFF GUNS

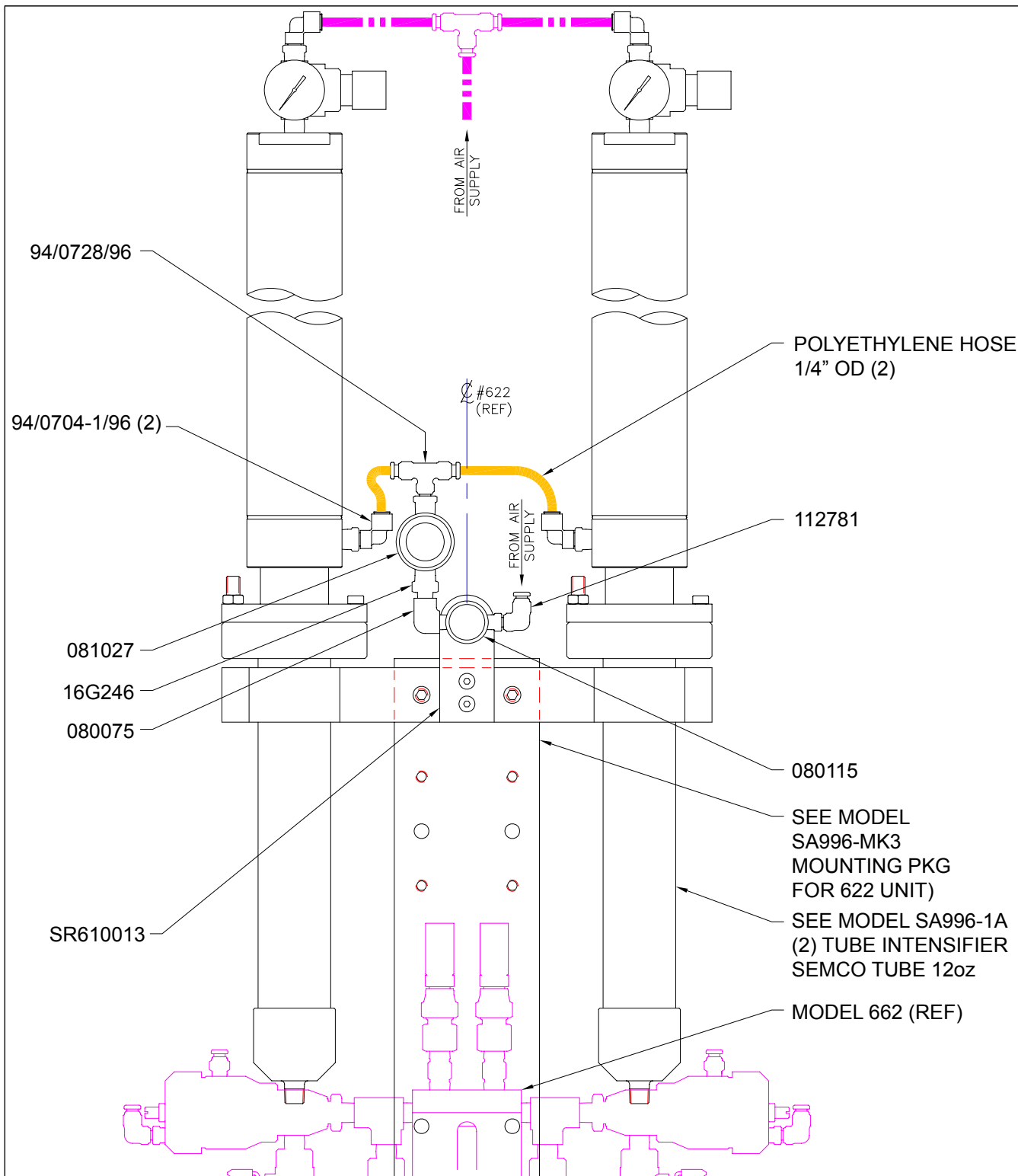

PARTS LIST (MODEL SK572)

| PART NO | DESCRIPTION |
|--------------|---|
| 080075 | FITTING, ELBOW, STR, 90, 1/8" NPT, CS |
| 080115 | VALVE, AIR, 3W, 1/8" NPTF, PB ACT |
| 081027 | REGULATOR, MINI, 0-60 PSI, 1/4 NPTF |
| 112781 | ELBOW, SWIVEL, 90 DEG |
| 16G246 | FITTING, 1/4 NPT X 1/8 NPT |
| 94/0704-1/96 | FITTING, ELBOW, SWVL, 1/4 TUBEX 1/4 NPT |
| 94/0728/96 | FITTING, TEE, BRANCH, 1/4 TUBEX 1/4 NPT |
| SR610013 | BRACKET, PUSH BUTTON |
| SA996-1A | TUBE INTENSIFIER, SEMCO TUBE 12oz |
| SA996-MK3 | FRAME MOUNTING KIT, TUBE INTENSIFIER, SEMCO TUBE 12oz |

FLUID Automation, Inc

WIXOM, MI.

RELEASED: 4-10-08

REVISED: ~

DESCRIPTION:

MODEL #SK572 (ASS'Y #SK572)

DUAL 12oz TUBE INTENSIFIER & MTG KIT, AIR PREP & BLOW OFF SWITCH FOR #622 UNIT

MANUAL#: SK57201M

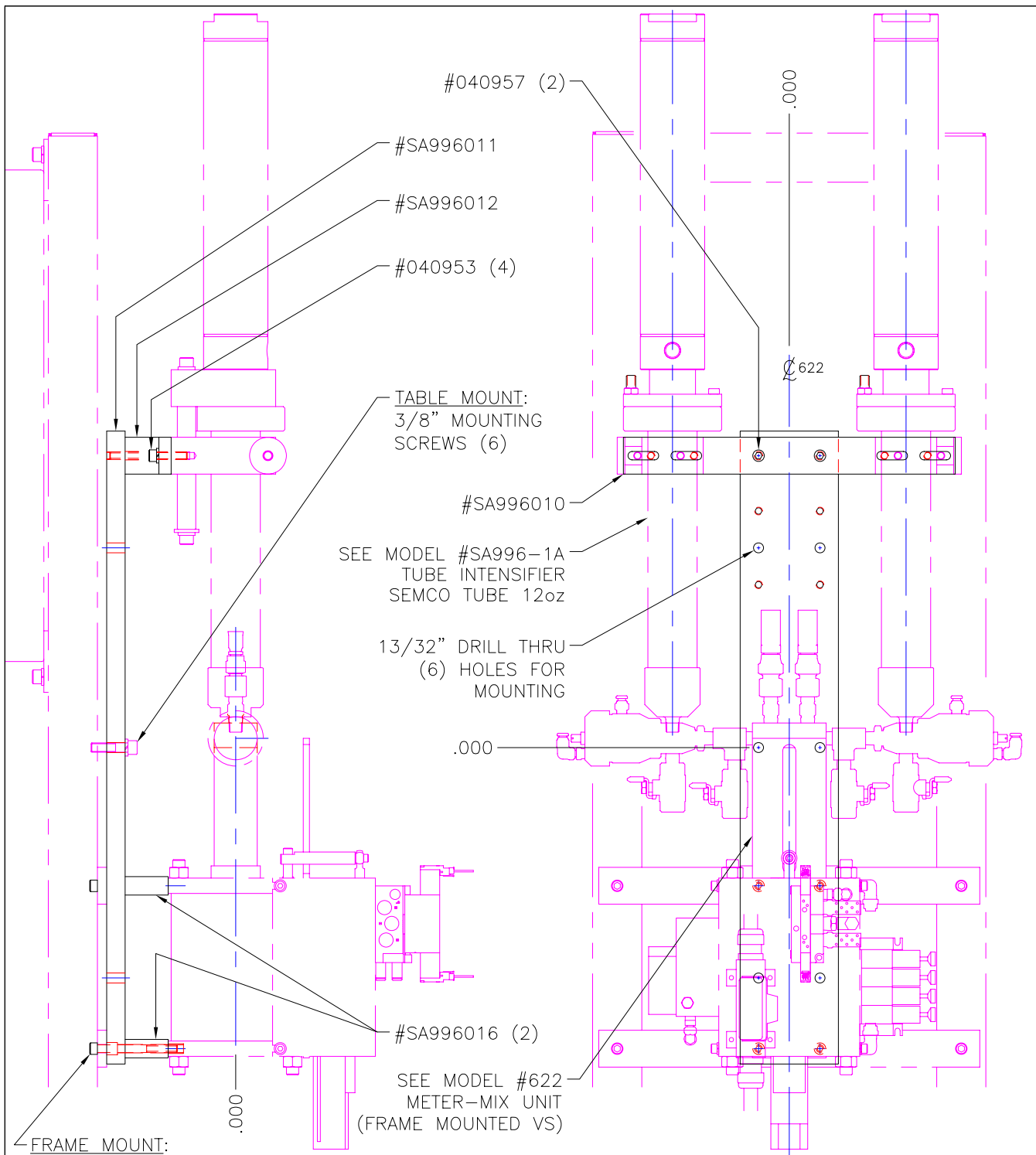

FRAME MOUNT:
 #040938: 5/16-18 x 3 1/4" LG S.H.C.S. (4)
 NO FRAME MOUNT:
 #040888: 5/16-18 x 2 3/4" LG S.H.C.S. (4)

PARTS LIST (MODEL SA996-MK3)

| PART NO | DESCRIPTION (QTY) |
|----------|--|
| 040888 | S.H.C.S., 5/16-18 x 2 3/4" LG (4) - NO FRAME MOUNT |
| 040938 | S.H.C.S., 5/16-18 x 3 1/4" LG (4) - FRAME MOUNT |
| 040953 | S.H.C.S., 5/16-18 x 1 1/4" LG (4) |
| 040957 | S.H.C.S., 5/16-18 x 2 1/2" LG (2) |
| SA996010 | MTG BRACKET |
| SA996011 | MTG PLATE |
| SA996012 | SPACER (620 FRAME MNT - TUBE) |
| SA996016 | SPACER (622 FRAME MNT - METER) (2) |



WIXOM, MI.

RELEASED: 11-16-07
 REVISED: 4-4-08

DESCRIPTION: ACCESSORY MODEL #SA996-MK3 (ASS'Y #SA996)
 TUBE INTENSIFIER (MOUNTING PKG FOR 622)

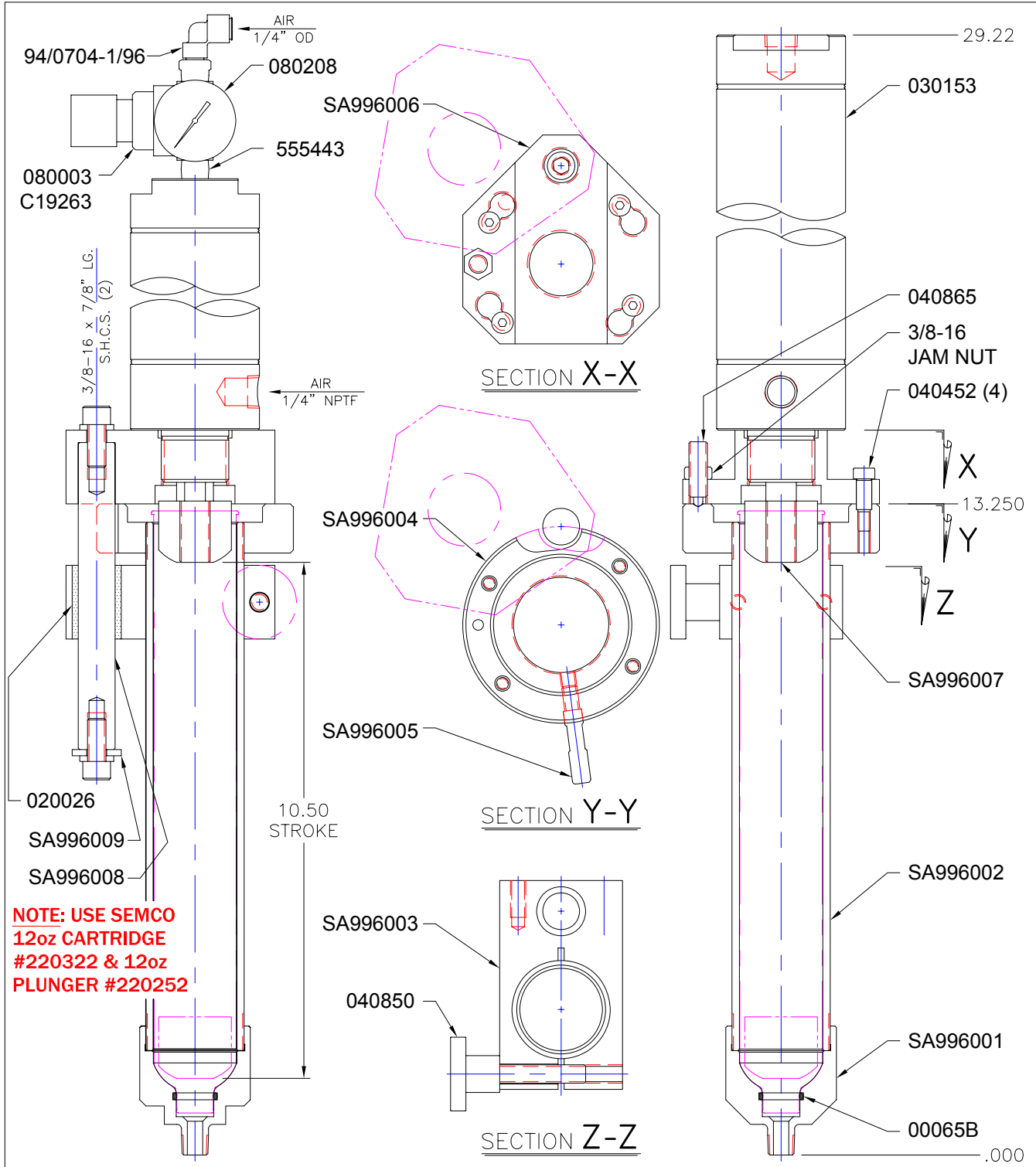

**NOTE: USE SEMCO
12oz CARTRIDGE
#220322 & 12oz
PLUNGER #220252**

PARTS LIST (MODEL SA996-1A)

| PART NO | DESCRIPTION | PART NO | DESCRIPTION |
|--------------|-----------------------------------|----------|----------------|
| 00065B | O-RING,BUNA,116,70A | SA996001 | CAP |
| 020026 | BUSHING,3/4"IDX1"ODX1.5LG,SAE | SA996002 | TUBE |
| 030153 | CYLINDER,AIR,2.5"BARX10.5STROKE | SA996003 | MOUNTING BLOCK |
| 040452 | SHOULDER BOLT, 5/16X5/8LG | SA996004 | CLAMP RING |
| 040850 | HAND KNOB | SA996005 | SHAFT |
| 040865 | PLUNGER,SPRING,ROUND NOSE,3/8-16 | SA996006 | PIVOT MOUNT |
| 080003 | REGULATOR,AIR,0-100PSI,1/4" NPT | SA996007 | PUSHER |
| 080208 | GAUGE,0-160PSI | SA996008 | SHAFT |
| 555443 | COUPLER,1/4 PIPE .875 LG SST | SA996009 | WASHER |
| 94/0704-1/96 | FITTING,EBLOW,SWVL,1/4TUBEX1/4NPT | | |
| C19263 | PLUG, PIPE | | |



WIXOM, MI.

RELEASED: 4-11-06
REVISED: 5-12-11

DESCRIPTION: ACCESSORY MODEL #SA996-1A (ASSY #SA996)
TUBE INTENSIFIER ~ SEMCO TUBE 12oz

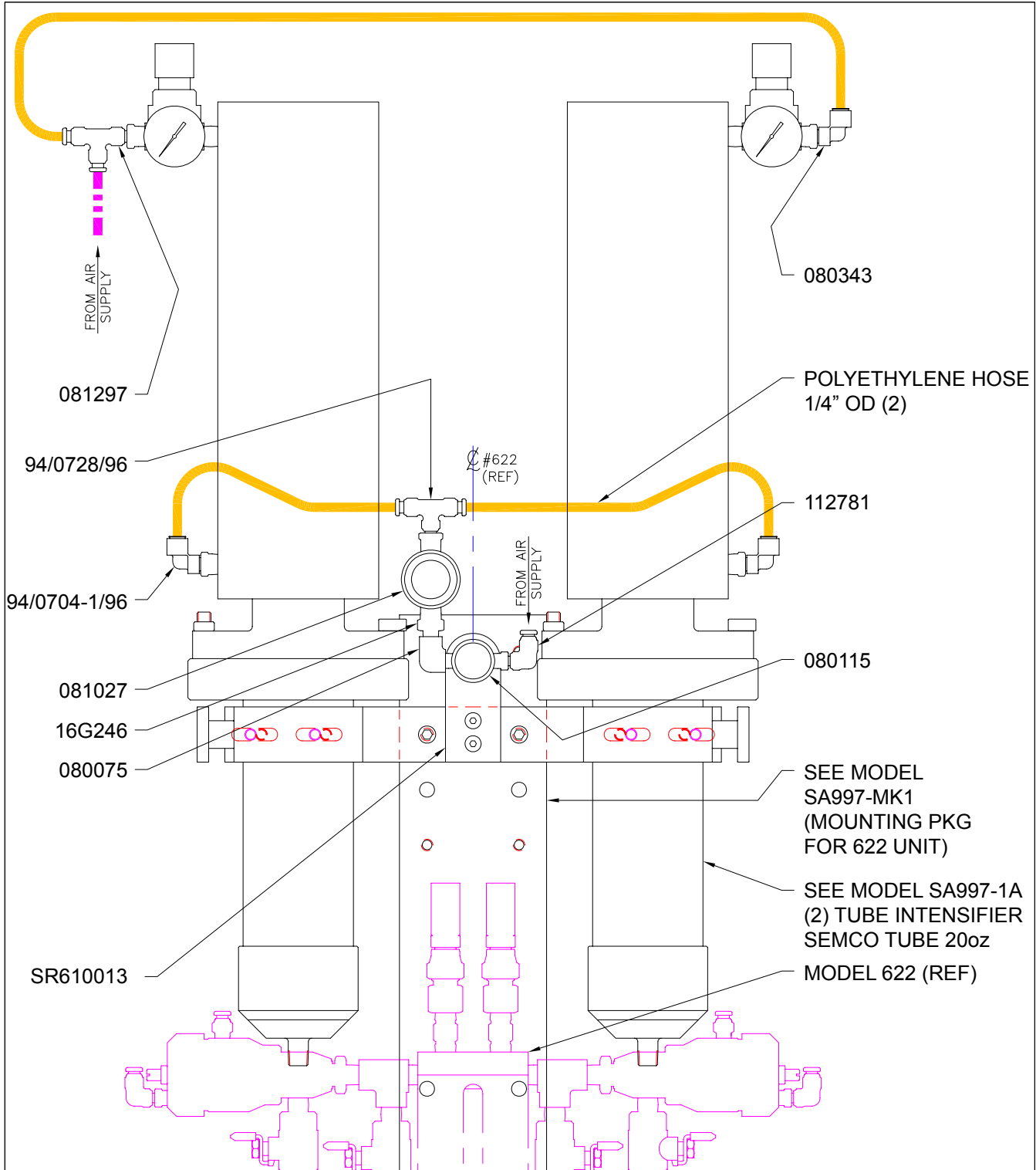

PARTS LIST (MODEL SK573)

| PART NO | DESCRIPTION |
|--------------|-----------------------------------|
| 080075 | FITTING,ELBOW,STR,90,1/8"NPT,CS |
| 080115 | VALVE,AIR,3W,1/8"NPTF,PB ACT |
| 081027 | REGULATOR,MINI,0-60PSI,1/4NPTF |
| 081297 | FITTING,SWIVEL,1/4NPTMX1/4OD HOSE |
| 112781 | ELBOW,SWIVEL,90 DEG |
| 16G246 | FITTING,1/4NPT X 1/4NPT |
| 94/0728/96 | FITTING,TEE,BRANCH,1/4TBEX1/4NPT |
| 94/0704-1/96 | FITTING,ELBOW,SWVL,1/4TUBEX1/4NPT |
| SR610013 | BRACKET,PUSH BUTTON |
| SA997-1A | CARTRIDGE,TUBE,INTENSIFIER |
| SA997-MK1 | KIT,MOUNTING,20OZ,INTENSIFIER |



WIXOM, MI.

RELEASED: 4-10-08
 REVISED: ~

DESCRIPTION: MODEL #SK573 (ASS'Y #SK573)
 DUAL 20oz TUBE INTENSIFIER & MTG KIT, AIR PREP & BLOW OFF SWITCH FOR #622 UNIT

MANUAL#:SK57301M

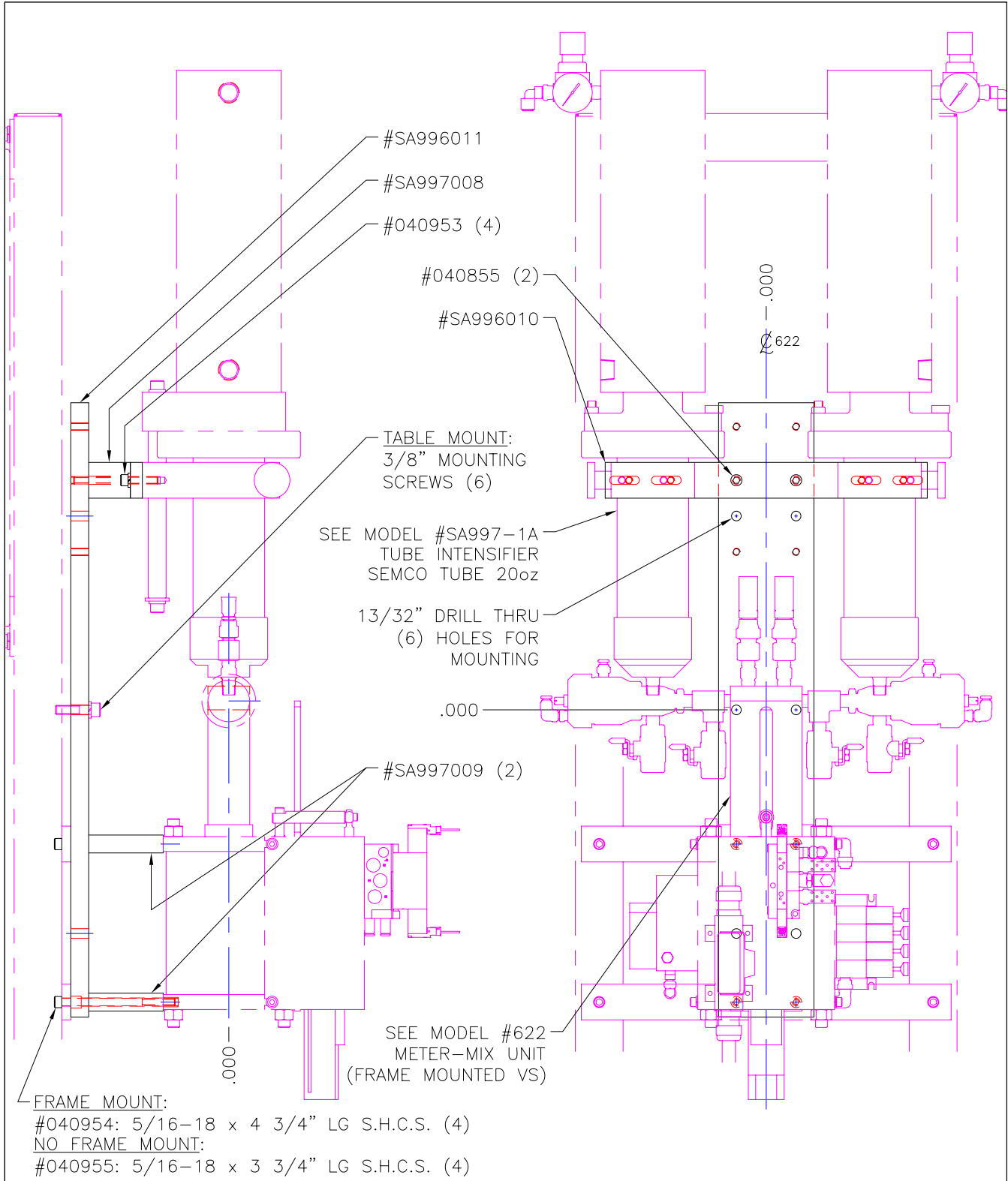

PARTS LIST (MODEL SA997-MK1)

| PART NO | DESCRIPTION (QTY) |
|----------|---|
| 040855 | S.H.C.S. ~ 5/16-18 x 3" LG (2) |
| 040953 | S.H.C.S. ~ 5/16-18 x 1 1/4" LG (4) |
| 040954 | S.H.C.S. ~ 5/16-18 x 5 1/2" LG (4) - FRAME MOUNT |
| 040955 | S.H.C.S. ~ 5/16-18 x 4 1/2" LG (4) - NO FRAME MOUNT |
| SA996010 | MTG BRACKET |
| SA996011 | MTG PLATE |
| SA997008 | SPACER (622 FRAME MNT - TUBE) |
| SA997009 | SPACER (622 FRAME MNT - METER) (2) |

FLUID Automation, Inc

WIXOM, MI.

RELEASED: 4-10-08

REVISED: ~

DESCRIPTION:

ACCESSORY MODEL #SA997-MK1 (ASS'Y #SA997)
TUBE INTENSIFIER (MOUNTING PKG FOR 622 ~ FRAME MOUNT STYLE)

**NOTE: USE SEMCO
20oz CARTRIDGE
#229374 & 20oz
PLUNGER #232374**

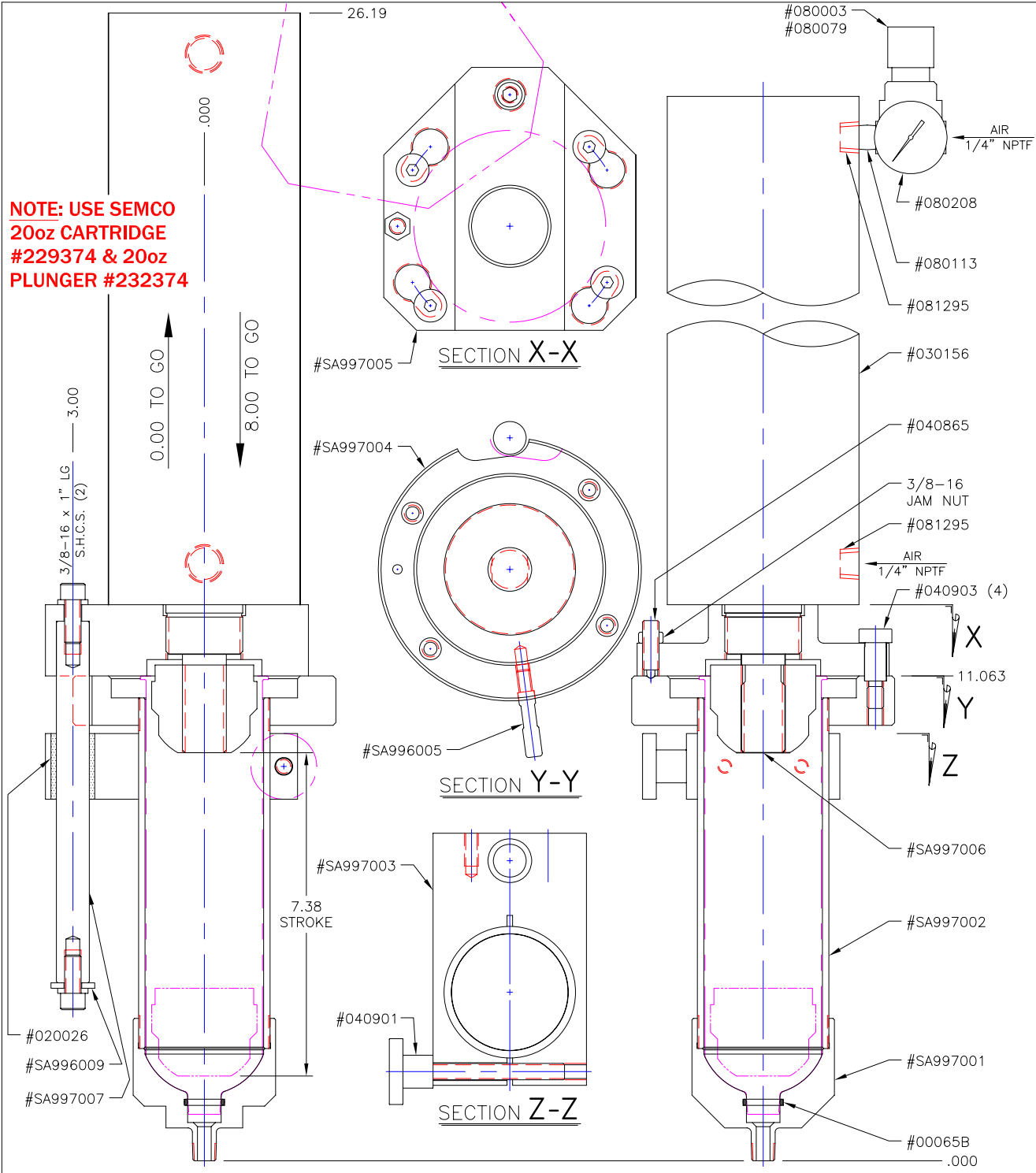

PARTS LIST (MODEL SA997-1A)

PART NO DESCRIPTION (QTY)

| | |
|--------|--|
| 00065B | "O" RING, 3/32" C/S, .750" ID ~ BUNA |
| 020026 | BRONZE BUSHING, 3/4" ID x 1" OD x 1 1/2" LG |
| 030156 | CYLINDER, AIR, 4" BORE x 8" STROKE ~ ALUMINUM |
| 040865 | SPRING PLUNGER, ROUND NOSE |
| 040901 | HAND KNOB |
| 040903 | SHOULDER BOLT, 1/2" DIA x 7/8" LG (4) |
| 080003 | PRESSURE REGULATOR, 0-100psi |
| 080079 | 1/8" NPTM PIPE PLUG |
| 080113 | 1/4" NPTM x 1/4" NPTM CLOSE NIPPLE |
| 080208 | GAUGE, 0-160psi |
| 081295 | 1/2" NPTM x 1/4" NPTF BUSHING, FLUSH MOUNT (2) |

PART NO DESCRIPTION (QTY)

| | |
|----------|----------------|
| SA996005 | SHAFT |
| SA996009 | WASHER |
| SA997001 | CAP |
| SA997002 | TUBE |
| SA997003 | MOUNTING BLOCK |
| SA997004 | CLAMP RING |
| SA997005 | PIVOT MOUNT |
| SA997006 | PUSHER |
| SA997007 | SHAFT |



WIXOM, MI.

RELEASED: 3-5-07
REVISED: 4-10-08

DESCRIPTION:

ACCESSORY MODEL #SA997-1A (ASSY #SA997)
TUBE INTENSIFIER ~ SEMCO TUBE 20oz

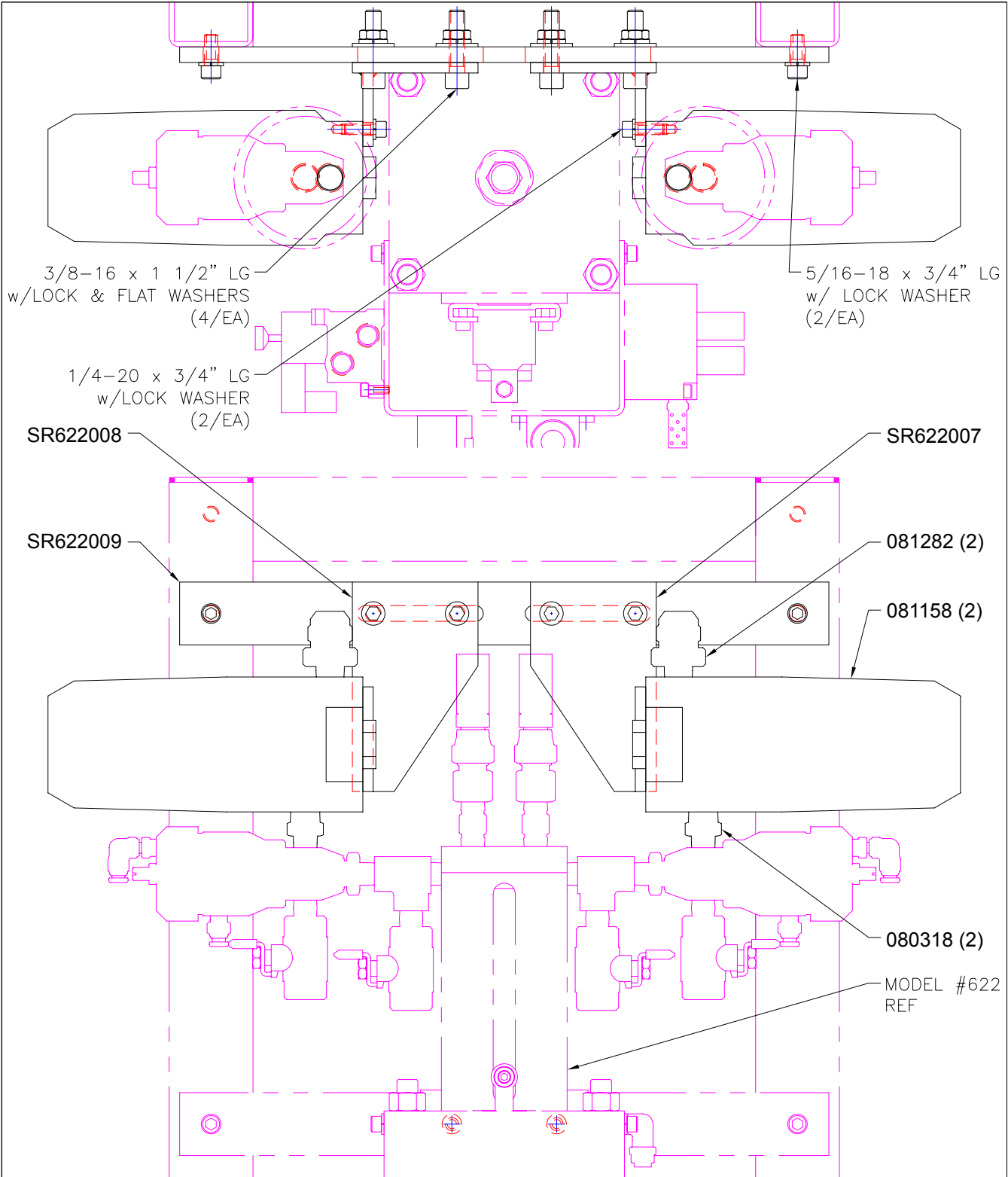

PARTS LIST (MODEL #SK576)

| PART NO | DESCRIPTION |
|----------|---------------------------------------|
| 081158 | FLUID REGULATOR,1000-3000PSI,3/8"NPTF |
| 081282 | FITTING,3/4"JIC |
| 113070 | FITTING,NIPPLE,REDUCER,3/8-14 |
| SR622007 | BRACKET,REGULATOR,MATERIAL,LH,622 |
| SR622008 | BRACKET,REGULATOR,MATERIAL,RH,622 |
| SR622009 | STRAP |



WIXOM, MI.

RELEASED: 5-21-08
 REVISED: 3-27-12

DESCRIPTION: MODEL #SK576 (ASS'Y #SK576)
 PRESSURE REGULATOR KIT, INCLUDES MTG & FTGS ~ FOR FAI MODEL #622

MANUAL#:SK57601M

OPERATOR'S MANUAL

84501X

INCLUDING: OPERATION, INSTALLATION & MAINTENANCE

RELEASED: 8-20-99

REVISED: 3-23-11

(REV. F)

HIGH PRESSURE MATERIAL REGULATOR



**READ THIS MANUAL CAREFULLY BEFORE INSTALLING,
OPERATING OR SERVICING THIS EQUIPMENT.**

It is the responsibility of the employer to place this information in the hands of the operator. Keep for future reference.

SERVICE KITS

Use only genuine Bink's replacement parts to assure compatible pressure rating and longest service life.

863001 valve kit for seat replacement on models 845012 (see page 4).
863005 valve kit for ball and seat replacement on models 845013 (see page 4).

863007 valve kit for ball and seat replacement on models 845010, 845011 and 845014 (see page 4).

863008 diaphragm kit for replacement of diaphragms (see page 4).

863013 rebuild kit for general repair of the 845010, 845011 and 845014 regulators. This includes an 863008 diaphragm kit and an 863007 valve kit.

863014 rebuild kit for general repair of the 845012 regulators. This includes an 863008 diaphragm kit and an 863001 valve kit.

863015 rebuild kit for general repair of the 845013 regulators. This includes an 863008 diaphragm kit and an 863005 valve kit.

SPECIFICATIONS

| | |
|--------------------------------------|----------------------------|
| Model Series | 84501X |
| Type | |
| 845010, 845011, 845013, 845014 .. | Downstream |
| 845012 | Back Pressure |
| Body Material | |
| 845010, 845011, 845012, 845013 .. | 300 series Stainless Steel |
| 845014 | Carbon Steel |
| Seat Material | Tungsten Carbide |
| Ball Size | |
| 845010, 845011, 845014 | 0.1875" dia. |
| 845012, 845013 | 0.2500" dia. |
| Material Inlet / Outlet | 3/8 - 18 N.P.T.F. |
| Dimensional Data | See page 7 |

PERFORMANCE DATA

| | |
|---|-------------------------------------|
| Regulated Pressure Range with Maximum Regulated Pressure | |
| 845010, 845014 | 400 - 1250 p.s.i. (27.6 - 86.2 bar) |
| 845011 | 1000 - 3000 p.s.i. (69 - 206.9 bar) |
| 845012 | 100 - 3000 p.s.i. (6.9 - 206.9 bar) |
| 845013 | 2000-5000 p.s.i. (137.9-344.8 bar) |
| Maximum Inlet Pressure | |
| 845010, 845012, 845014 | 3000 p.s.i. (206.9 bar) |
| 845011, 845013 | 6000 p.s.i. (413.8 bar) |
| Maximum Temperature Limits | 0° to 200° F (-18° to 93° C) |

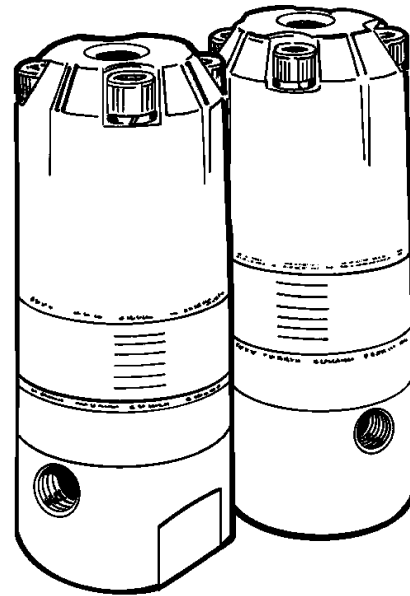

BINKS

North American Office
ITW Industrial Finishing
195 Internationale Blvd
Glendale Heights, IL 60139
Tel. 630-237-5000 Fax 630-237-5011

International Office
ITW Industrial Finishing
Ringwood Road, Bournemouth
Dorset, BH11 9LH, England
Tel. 0 1202 571111 Fax 0 1202 593863

OPERATING AND SAFETY PRECAUTIONS



- ▲ Read and heed all Warnings and Safety Precautions before operation of this unit.
- ▲ Use only genuine Bink's replacement parts to assure compatible pressure rating and longest service life.
- ▲ Be certain anyone operating this equipment or fluid system has been trained to use it safely.

⚠ WARNING HIGH PRESSURE DEVICE. IMPROPER USAGE OF THIS EQUIPMENT COULD RESULT IN SERIOUS INJURY. The possibility of injection into the flesh is a potential hazard. Wear approved safety glasses or face shield and other equipment as needed to prevent injury. Never allow any part of the human body to come in front of or in contact with the material outlet, the tip, or the material outlet of the dispensing device. An injection injury can be serious. If an injection accident should occur, it is very important that you contact a qualified physician for immediate treatment.

⚠ WARNING MISAPPLICATION HAZARD. DO NOT USE THE REGULATOR WHEN THE FLUID INLET PRESSURE IS TOO HIGH FOR THE DESIGNED OPERATING RANGE. Excessive inlet pressure can cause a Lock-Out situation. Lock-Out occurs when the inlet pressure is beyond the regulator's spring capacity. THE VALVE WILL NOT OPEN. Attempts to disassemble components while in a Lock-Out condition may result in injury.

⚠ WARNING COMPONENT RUPTURE. DO NOT OPERATE REGULATOR AT AN INLET PRESSURE GREATER THAN SPECIFIED. To avoid possible damage or personal injury, DO NOT operate this unit at pressure higher than the stated operating range as it appears on the model plate.

⚠ WARNING DISASSEMBLY HAZARD. DO NOT DISASSEMBLE THIS REGULATOR WHEN IT IS UNDER PRESSURE. RELIEVE PRESSURE IN THE PUMPING SYSTEM BEFORE ATTEMPTING SERVICE OR DISASSEMBLY PROCEDURES. Disconnect air lines and carefully bleed pressure off the system. Be certain the system is not maintaining pressure due to a material restriction in the hose, line, dispensing device, or the spray or extrusion tip. Failure to relieve pressure both up stream and downstream may result in an injury upon disassembly.

⚠ WARNING BONNET REMOVAL HAZARD. DO NOT ATTEMPT TO REMOVE THE FOUR BONNET RETAINING BOLTS WITHOUT FIRST RELIEVING THE TENSION ON THE MAIN SPRING. Failure to relieve tension could result in an accident upon disassembly.

⚠ WARNING PREVENT FIRES. KEEP SOLVENTS AWAY FROM HEAT, SPARKS OR OPEN FLAME. Keep containers closed when not in use. When pumping, flushing or recirculating volatile solvents, be certain the area is adequately ventilated.

⚠ CAUTION FLUSH SUPPLY LINE. Before installing fluid regulator blow the supply lines clear and flush to remove contaminants.

INSTALLATION

- Refer to the typical installation view which best applies.
- Locate the regulator as close as possible to the spray gun or dispensing device for best pressure control.
- Identify the regulator INLET / OUTLET (flow direction). The regulator

- is marked with an arrow on the body base (refer to figure 7, page 7).
- When flexible fluid lines are used, mount the regulator securely using the (2) 1/4" - 20 threaded holes in the base (see figure 7, page 7).
- Flush supply line before installing regulator.

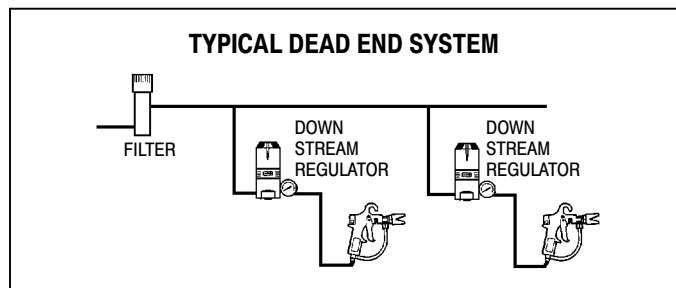
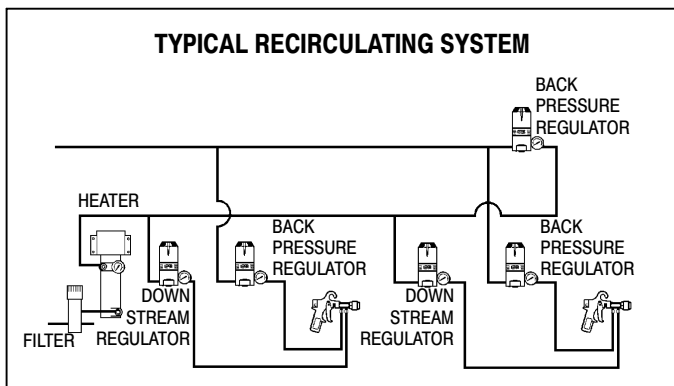

FIGURE 1

OPERATING INSTRUCTIONS

Refer to pages 4 and 5 for parts reference.

- To **INCREASE** outlet pressure, turn the (6) adjusting screw **CLOCKWISE** (see figure 2).
- To **DECREASE** outlet pressure, turn the (6) adjusting screw **COUNTERCLOCKWISE** (see figure 2).

NOTE: (20) 3/8" Allen wrench is included to make necessary pressure adjustments.

FLUSH-OUT FEATURE FOR DOWNSTREAM MODELS ONLY (see figure 3).

- Flush the regulator periodically. The interval may vary depending on the amount and type of material used.
- By using a wrench and "flush-out" plug (provided), the operator is able to move the entire spindle downward and force the ball off the seat, which should purge the regulator of particle build-up.

NOTE: The flush-out procedure temporarily overrides the adjusted pressure. It will not, however, affect the regulator setting when flushing operation is completed.

FLUSH-OUT PROCEDURE

1. Remove spray gun or dispensing device, this will allow any particles to clear from the system.
2. Insert (21) flush-out plug and turn clockwise until it touches the (4) washer (see view on page 5).
3. Turn up to two turns maximum. This will allow the ball to unseat and pass material at free flow (unregulated). **DO NOT** attempt to turn further to avoid damage.
4. Turn the plug back to its original position.

SEAT PLUG FEATURE

The (47) plug located at the base of the regulator can be removed for access to the ball and seat assembly for cleaning and inspection for wear. With this feature the regulator does not have to be unthreaded from the pumping system. Be certain to relieve system pressure (See "WARNING: DISASSEMBLY HAZARD").

MAINTENANCE

- Disassembly should be done on a clean work bench and use clean cloths.
- If replacement parts are necessary, refer to the parts list and drawings on pages 4 and 5.
- Upon reassembly, lubricate parts and use Loctite where indicated. Follow the torque specifications as shown.
- Service kits are available which include parts typically needed for an overhaul.
- Keep good records of service activity and include the regulator in a preventive maintenance program.

VIEW OF SPRING ADJUSTMENT PROCEDURE.

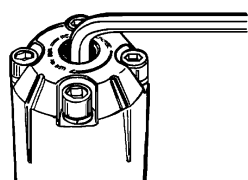

FIGURE 2

VIEW OF FLUSH-OUT PLUG

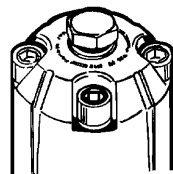

FIGURE 3

TROUBLE SHOOTING

No fluid pressure.

- Check for damaged or worn diaphragms.
- Look for possible obstruction by hardened material or foreign matter, periodically use the regulator "flush-out" feature (downstream models only). Use a Fluid Filter upstream from the regulator.

Pressure creeps above the setting when system is dead ended and in a static (no flow) mode.

- Check for dirty seat and clean as appropriate.
- Check for worn or damaged seat and replace if necessary.

Outlet pressure drops below setting.

- Check pump for proper operation and check for possible leakage problems.
- Look for a clogged supply line problem, flush the supply line.

Fluid leakage from spring housing.

- Check the bonnet hold-down screws and the plate hold down screws and re-torque as needed.
- Check for damaged diaphragm, replace as needed.

Regulator will not function, even when dispensing device is opened.

- Check for possible obstruction in the fluid line.
- Inlet pressure is too high causing a "Lock-Out" situation. Read "WARNING: MISAPPLICATION HAZARD" found on page 2.

TYPICAL DOWNSTREAM REGULATOR CROSS SECTION VIEW SHOWING MAJOR COMPONENTS

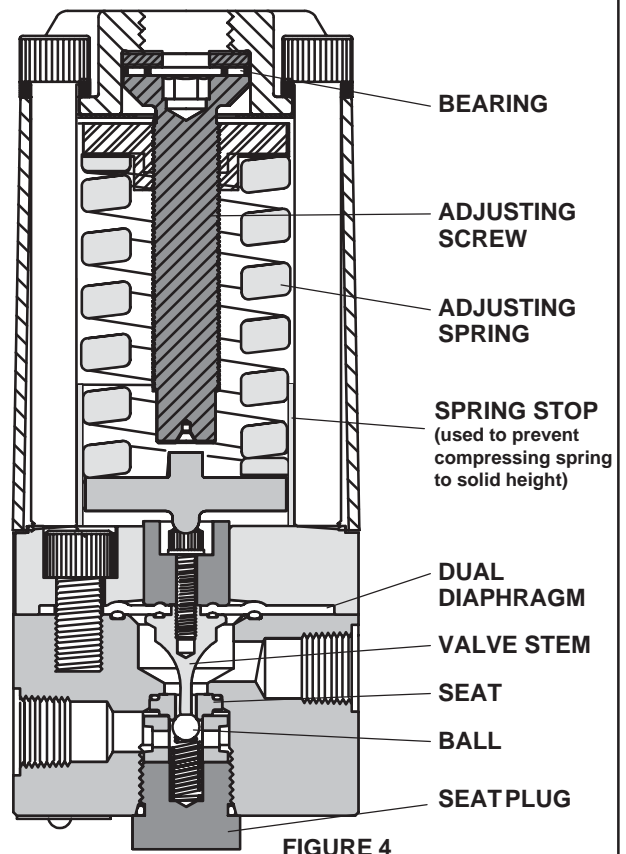

FIGURE 4

PARTS LIST / 84501X REGULATOR

| | | | | | | | | | | | |
|---|---------------|-----------|-----------|-----------|-----------|-----------|-----------|-----------|-----------|--------------------------|--------------------------|
| 863001 Valve Kits include: (for models 845012) | Item # | 41 | 42 | | | | | | | | |
| | Qty | 1 | 1 | | | | | | | | |
| 863005 Valve Kits include: (for models 845013) | Item # | 41 | 42 | 43 | 44 | | | | | | |
| | Qty | 1 | 1 | 1 | 1 | | | | | | |
| 863007 Valve Kits include: (for models 845010, 845011 and 845014) | Item # | 41 | 42 | 43 | 44 | | | | | | |
| | Qty | 1 | 1 | 1 | 1 | | | | | | |
| 863008 Diaphragm Repair Kits include: (for all models) | Item # | 16 | 17 | 18 | 19 | | | | | Operator's Manual | |
| | Qty | 1 | 1 | 1 | 1 | | | | | 1 | |
| 863013 Rebuild Kits include: (for models 845010, 845011 and 845014) | Item # | 16 | 17 | 18 | 19 | 41 | 42 | 43 | 44 | Operator's Manual | |
| | Qty | 1 | 1 | 1 | 1 | 1 | 1 | 1 | 1 | 1 | |
| 863014 Rebuild Kits include: (for models 845012) | Item # | 16 | 17 | 18 | 19 | 40 | 41 | 42 | | | Operator's Manual |
| | Qty | 1 | 1 | 1 | 1 | 1 | 1 | 1 | | | 1 |
| 863015 Rebuild Kits include: (for models 845013) | Item # | 16 | 17 | 18 | 19 | 41 | 42 | 43 | 44 | Operator's Manual | |
| | Qty | 1 | 1 | 1 | 1 | 1 | 1 | 1 | 1 | 1 | |

84501X COMMON PARTS

| ITEM | DESCRIPTION (Size in inches) | Qty | Part No. | Mtl | ITEM | DESCRIPTION (Size in inches) | Qty | Part No. | Mtl |
|------|---|-----|----------|------|------|---|-----|----------|---------|
| 1 | Housing | (1) | | [A] | 17 | Diaphragm (.020" thick, white) | (1) | | [T] |
| 2 | Bolt (7/16" - 20 x 5-1/2") | (4) | | [C] | 18 | "O" Ring (3/32" x 1-3/8" o.d.) | (1) | | [T] |
| 3 | Washer (7/16" i.d.) | (4) | | [C] | 19 | "O" Ring (1/16" x 9/16" o.d.) | (1) | | [T] |
| 4 | Washer (1.162" o.d. x .125" thick) | (1) | | [C] | ⊗ 20 | 3/8" Allen Wrench (not shown) | (1) | | [C] |
| 5 | Thrust Bearing (1.173" o.d.) | (1) | 873330 | [C] | ⊗ 21 | Flush-Out Plug (not shown) | (1) | | [C] |
| 6 | Adjusting Screw (5/8" - 24, left hand) | (1) | 873331 | [C] | 22 | Spring Stop | (1) | 873563 | [SS] |
| 7 | Plate | (1) | | [SS] | 40 | Valve Stem 845010, 845011, 845013, 845014 | (1) | 873052 | [TC/SS] |
| 8 | Adjusting Nut | (1) | 873332 | [C] | | 845012 | (1) | 873057 | [TC/SS] |
| 9 | Spring | | | | 41 | "O" Ring (1/16" x 5/8" o.d.) | (1) | | [T] |
| | 845010, 845014 (green) 100 - 1250 in. lbs | (1) | 873050 | [C] | 42 | Seat | (1) | | [TC] |
| | 845011, 845012 (red) 1000 - 3000 in. lbs | (1) | 873051 | [C] | 43 | Ball 845010, 845011, 845014 (.1875" dia.) | (1) | | [TC] |
| | 845013 (yellow) 2000 - 5000 in. lbs | (1) | 873053 | [C] | | 845013 (.2500" dia.) | (1) | | [TC] |
| 10 | Cap Screw (#10 - 32 x 7/8") | (1) | | [C] | 44 | Spring | (1) | | [SS] |
| 11 | Lock Washer (.196" i.d.) | (1) | | [C] | 45 | Flow Tube | (1) | 873045 | [SS] |
| 12 | Small Plate | (1) | | [C] | 46 | "O" Ring (3/16" x 15/16" o.d.) | (1) | | [T] |
| 13 | Piston | (1) | | [C] | 47 | Seat Plug Assembly (includes item 46) | (1) | 863002 | [SS] |
| 14 | Cap Screw (7/16" - 20 x 7/8") | (2) | | [C] | 48 | Base 845010, 845011, 845012, 845013 | (1) | | [SS] |
| 15 | Plate | (1) | | [C] | | 845014 | (1) | | [C] |
| 16 | Diaphragm (.048" thick, cream) | (1) | | [H] | | | | | |

⊗ Except models 845012.

PARTS LIST / 84501X REGULATOR

TORQUE REQUIREMENTS

NOTE: DO NOT OVERTIGHTEN FASTENERS.

(2) Torque alternately.

1.) Snug.

2.) 20 - 25 ft lbs (27.1 - 33.9 Nm).

(10) 65 - 75 in. lbs (7.3 - 8.5 Nm).

(14) Torque alternately.

1.) Snug.

2.) 20 - 25 ft lbs (27.1 - 33.9 Nm).

3.) 50 - 55 ft lbs (67.8 - 74.6 Nm).

LUBRICATION - SEALANTS

1 Apply Dri-Slide upon assembly.

2 Apply Loctite nickel anti-seize to threads.

3 Apply clutch grease.

4 Apply Loctite 242 to threads.

MATERIAL CODE

[A] = Aluminum
 [C] = Carbon Steel
 [H] = TPE
 [SS] = Stainless Steel
 [T] = PTFE
 [TC] = Tungsten Carbide

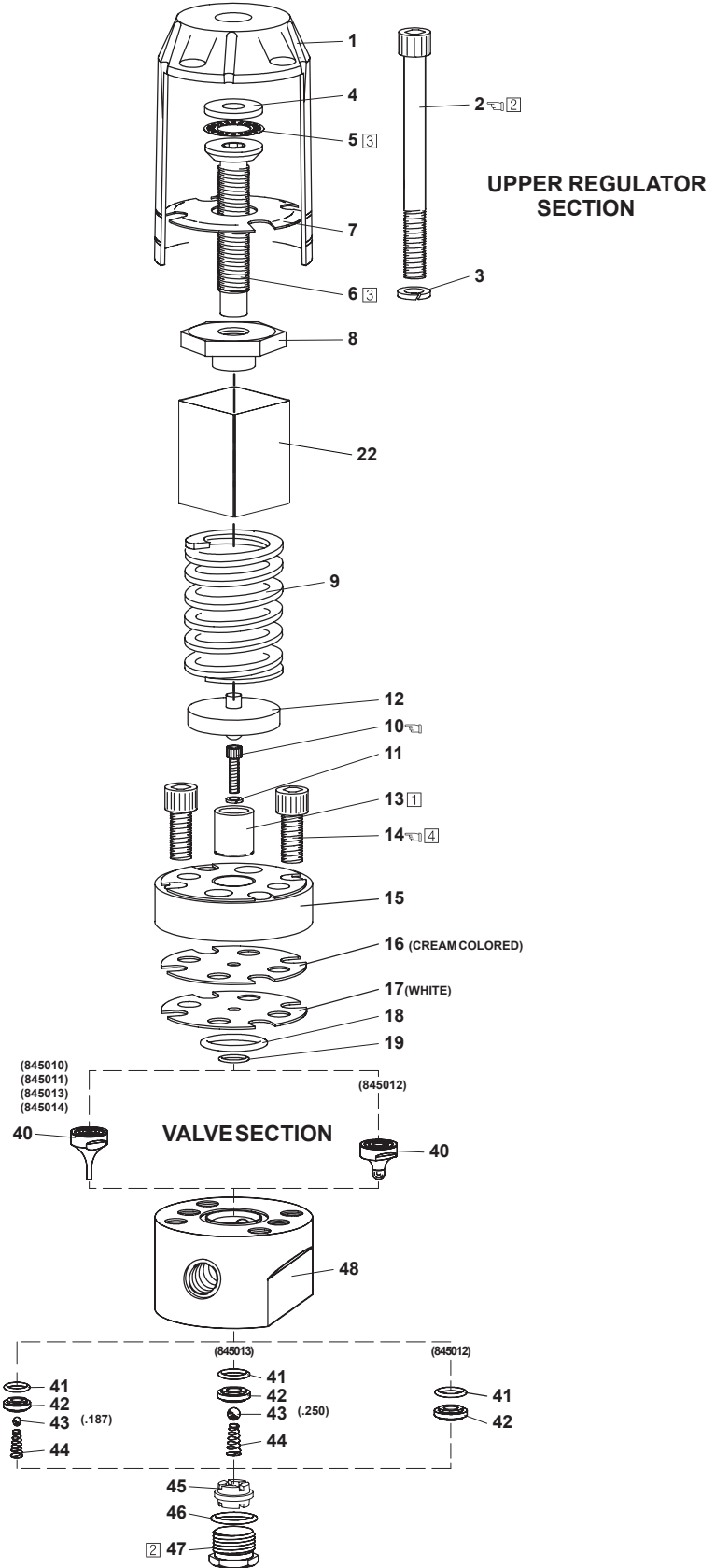

FIGURE 5

REGULATOR DISASSEMBLY

REFER TO PAGES 4 AND 5.

FOR "WARNINGS", REFER TO "OPERATING AND SAFETY PRECAUTIONS" ON PAGE 2 FOR DETAILS.

BEFORE SERVICING, READ "WARNING: DISASSEMBLY HAZARD." FOUND ON PAGE 2.

TOOLS REQUIRED: Small bench vise, 3/8" allen wrench (included), 5/32 allen wrench, torque wrench and Loctite 242.

NOTE: It is not always necessary to remove the regulator from the fluid line to service or inspect only the valve section.

BEFORE DOING ANY IN-LINE SERVICE, ALL FLUID PRESSURE MUST BE RELIEVED. HEED ALL WARNINGS FOUND ON PAGE 2.

ALLEN WRENCH NOTE: The 3/8" allen wrench is included and can be used for several functions including: Regulator adjustment (spring type models), removal and assembly of the long bonnet bolts and the short plate bolts.

VALVE SEAT NOTE: Before deciding to order a general repair kit to service the whole regulator, check the easiest things first. Remove and inspect the valve seat for dirt, foreign matter, damage or wear (steps 1 - 3).

DOWNSTREAM STYLE MODELS

1. Remove the (46 / 47) base plug / "O" ring assembly which will allow removal of the (44) spring, (43) ball, (45) flow tube, (42) seat and (41) "O" ring.

BACK PRESSURE STYLE MODELS

2. Remove the (46 / 47) base plug / "O" ring assembly which will allow the removal of the (45) flow tube, (42) seat and (41) "O" ring.
3. Inspect the (42) seat for dirt, damage or wear.

READ "WARNING: BONNET REMOVAL HAZARD" FOUND ON PAGE 2.

4. Remove the four (2) long bolts to allow removal of the Bonnet / Adjusting Screw Assembly.

NOTE: The (6) adjusting screw, (5) thrust bearing and (4) washer are retained by (7) plate which is pressed into place. It should not be necessary to disassemble these parts during normal service.

5. Remove the (9) regulator spring and (12) small plate.
6. Remove the (14) bolts.
7. Remove the (15) plate.
8. Remove the stem / diaphragm and piston assembly.
9. Place the stem in a vise, locate and secure on the stem flats provided.
10. Using a 5/32" hex allen wrench, remove the (10) screw.
11. Remove the (11) lockwasher, (13) piston, two (16, 17) diaphragms, (18, 19) "O" rings, from the (40) valve stem.

REGULATOR REASSEMBLY

Also refer to parts list and views on pages 4 and 5.

1. Place the (40) stem in a vise. Use the flats provided.
2. Position the (19) "O" ring in the groove.
3. Place the (17) white diaphragm onto the (40) stem center.
4. Place the (16) cream colored diaphragm onto the (40) stem.
5. Place the (13) piston on the assembly.
6. Install the (11) lockwasher and the (10) screw. **NOTE:** Make certain the diaphragm holes are in alignment before tightening the (10) screw. Torque to 65 - 75 in. lbs (7.34 - 8.47 Nm).

SERVICE HINT: Use the (14) screw to help align the diaphragm holes.

7. Remove the diaphragm / piston / stem assembly from the vise.

UPPER REGULATOR BODY SECTION REASSEMBLY

☆ **NOTE:** (from page 4 parts list) If the (1) housing has been removed and disassembled, the (7) plate should be replaced.

8. Place the (48) base in a vise, using the flats.
9. Place the (15) plate over the diaphragm / piston / stem assembly.

10. Apply Loctite 242 to the (14) screw.

11. Install the (14) screws.

NOTE: Tighten the short bolts alternately and evenly.

- Tighten snug.
 - Tighten to 20 - 25 ft lbs (27.1 - 33.9 Nm).
 - Tighten to 50 - 55 ft lbs (67.8 - 74.6 Nm).
12. Place the (12) plate (ball side down) into the hex of the (10) screw.
 13. Place the (9) spring on top of the (12) plate.
 14. Place the bonnet / adjusting screw assembly over the spring.
 15. Retain the bonnet with the (3) lockwashers and (2) bolts. Tighten alternately until snug, then torque to 20 - 25 ft lbs (27.1 - 33.9 Nm).
 16. Place the (18) "O" ring into the groove.
 17. Apply "DRI-SLIDE" to the surface of the (13) piston.
 18. Install the diaphragm / piston / stem assembly and align with the base hole pattern.
 19. Turn the regulator over and vise on flats.

REGULATOR VALVE SECTION REASSEMBLY

DOWNSTREAM MODELS

- Install (41) "O" ring.
- Install (42) seat.
- Install the (45) flow tube.
- Install the (43) ball.
- Install the (44) spring with the narrow end against the ball.
- Install the (47) valve plug and "O" ring assembly.
- Tighten until snug.

BACK PRESSURE MODELS

- Install (41) "O" ring.
- Install (42) seat.
- Install the (45) flow tube.
- Install the (47) valve plug and "O" ring assembly.
- Tighten until snug.

PERFORMANCE DATA

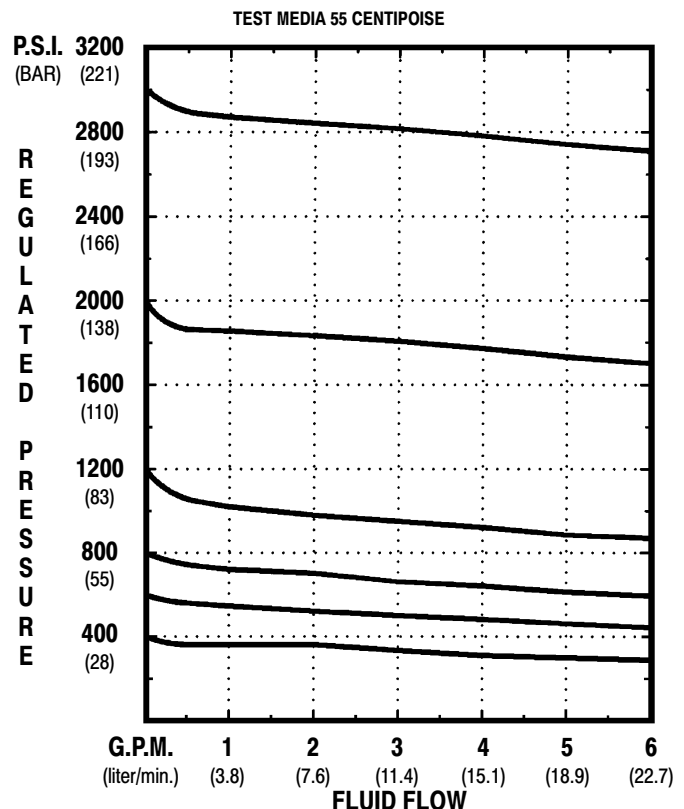
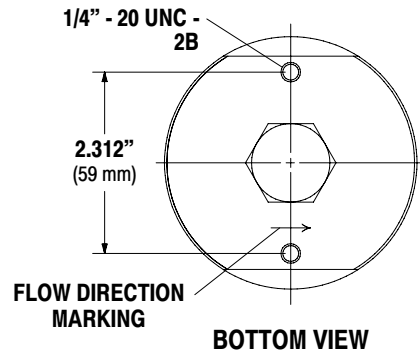
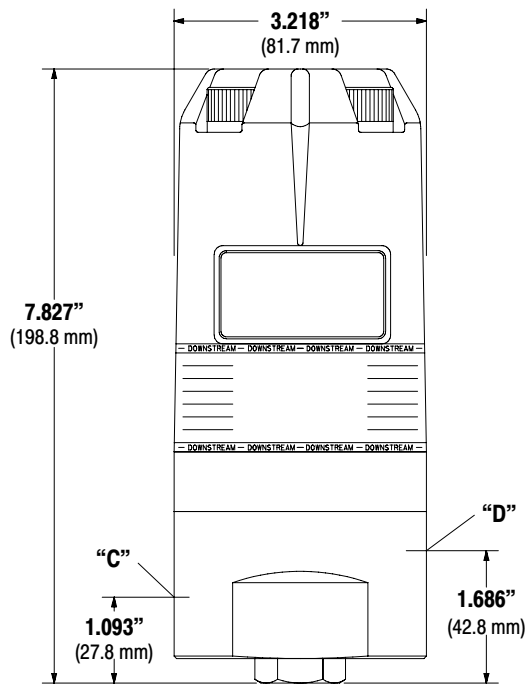

FIGURE 6

SERVICE NOTE: "DRI-SLIDE", FXR is a commercially available Anti-Rust lubricant (contains 9% Molybdenum Disulfide) or Molybdenum Disulfide Powder with or without light oil carrier.

DIMENSIONAL DATA



"C" and "D" thread = 3/8 - 18 N.P.T.F.

NOTE:

- 845010, 845011, 845013 and 845014 (downstream models) "C" is the **INLET** port, "D" is the **OUTLET** port.
- 845012 (back pressure models) "D" is the **INLET** port, "C" is the **OUTLET** port.

FIGURE 7

OPTIONAL ACCESSORIES

GAUGE AND AUXILIARY PORT

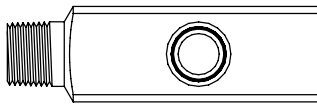

873056 Outlet Adapter
3/8 - 18 N.P.T.F. - 1

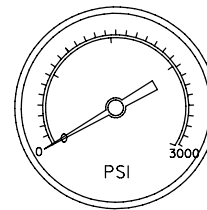

Rear Mount Gauge

- | | | |
|--------|-----------------|-----------------|
| 873054 | 0 - 5000 p.s.i. | Stainless Steel |
| 873055 | 0 - 3000 p.s.i. | Stainless Steel |

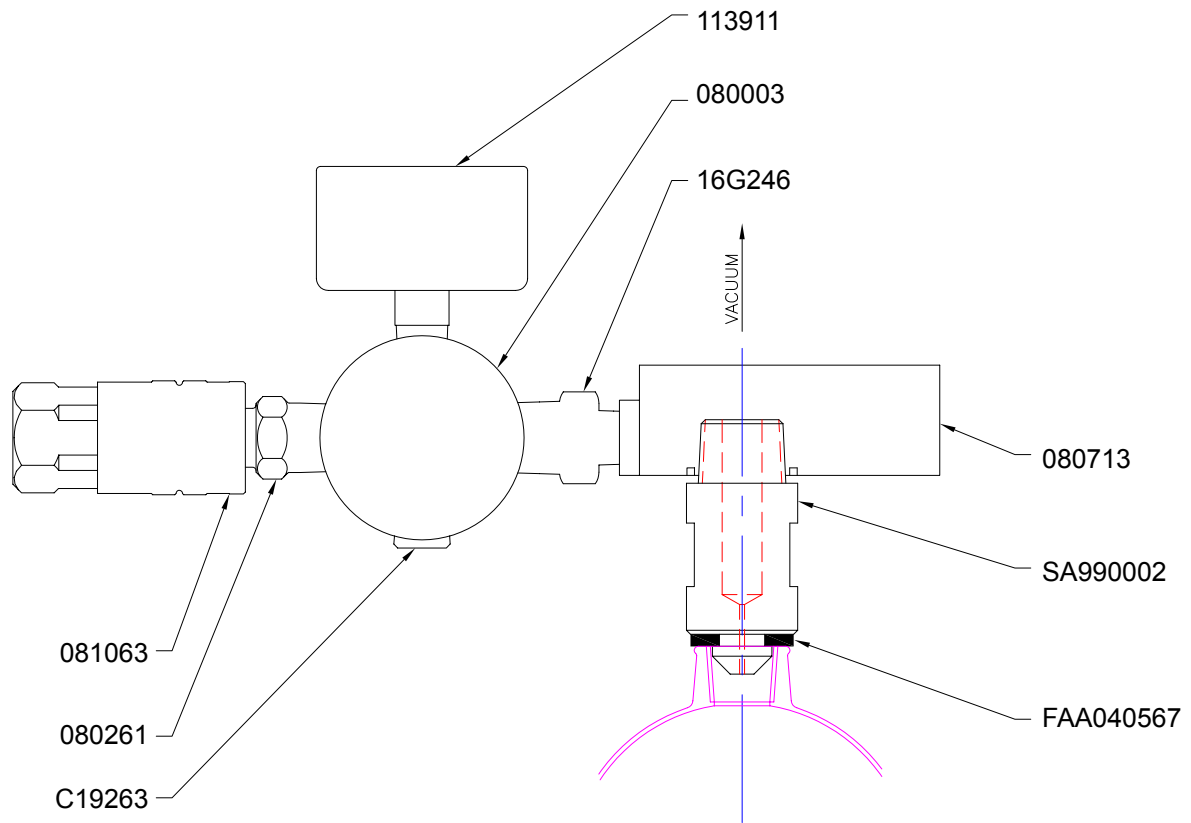

PARTS LIST

| PART NO. | DESCRIPTION |
|-----------|---------------------------------|
| 080003 | REGULATOR,AIR,0-100PSI,1/4" NPT |
| 080261 | FITTING,1/4" NPTMX1/4BODY QC |
| 080713 | PUMP,VACUUM,3/8"NPSMX10L |
| 081063 | FITTING,1/4"NPTFX1/4"QC |
| 113991 | GAUGE,PRESSURE,AIR |
| 16G246 | FITTING,1/4NPT X 1/8NPT |
| C19263 | PLUG,PIPE |
| FAA040567 | WASHER,SEALING,3/8" SCREW |
| SA990002 | ADAPTER |



RELEASED: 12-22-04
REVISED:

DESCRIPTION:

KIT MODEL #SK550 (ASS'Y #SK550)
VACUUM PUMP (TUBE REFILL)

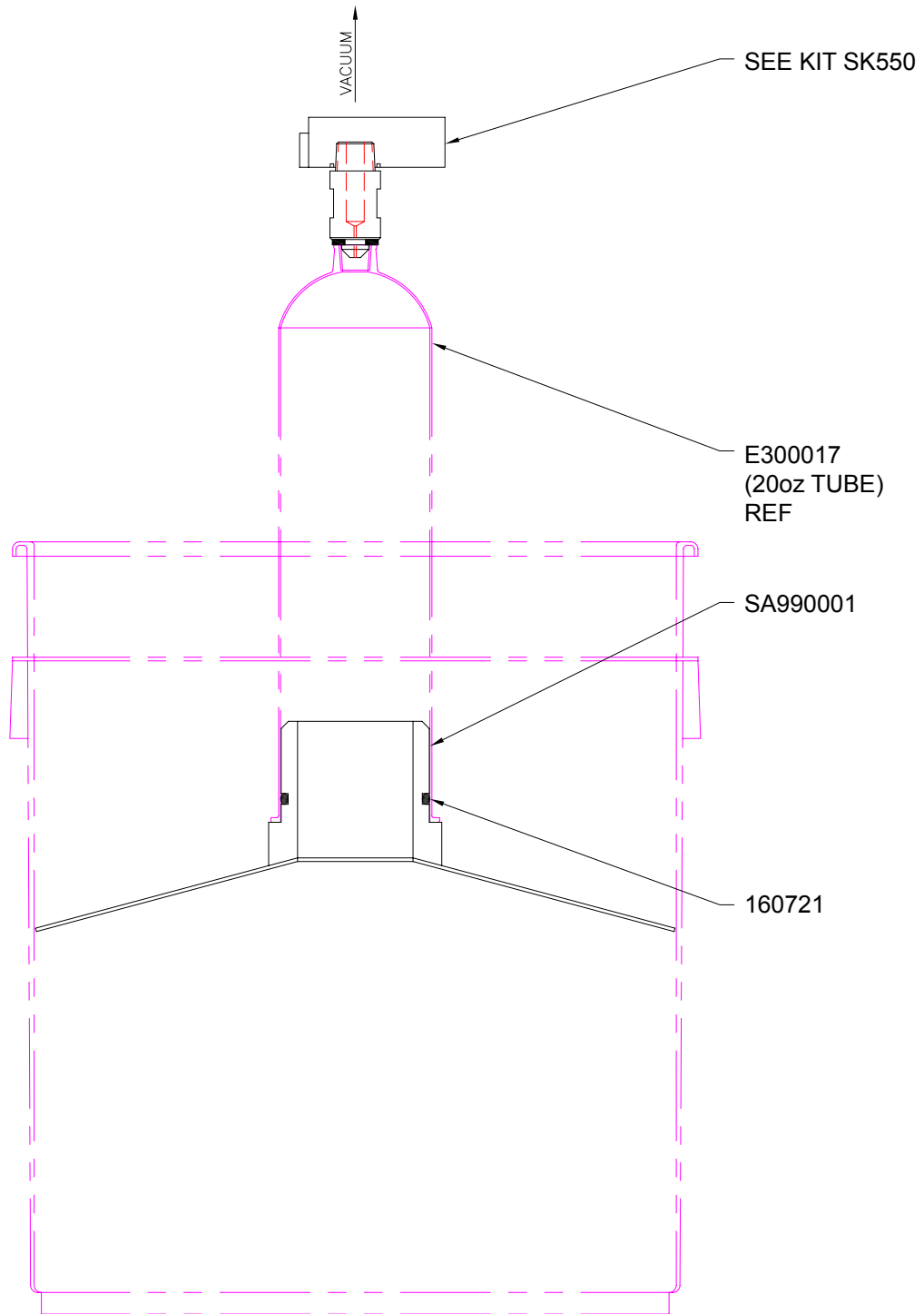

PARTS LIST

| PART NO | DESCRIPTION (QTY) |
|----------|----------------------------|
| 160721 | PACKING,O-RING,BUNA-N |
| SA990001 | PLATE,FOLLOW,HUB,20oz,5GAL |



WIXOM, MI.

| |
|-------------------|
| RELEASED: 5-19-03 |
| REVISED: 9-25-09 |

DESCRIPTION:

ACCESSORY MODEL #SA990 (ASS'Y #SA990)
20oz. TUBE REFILL

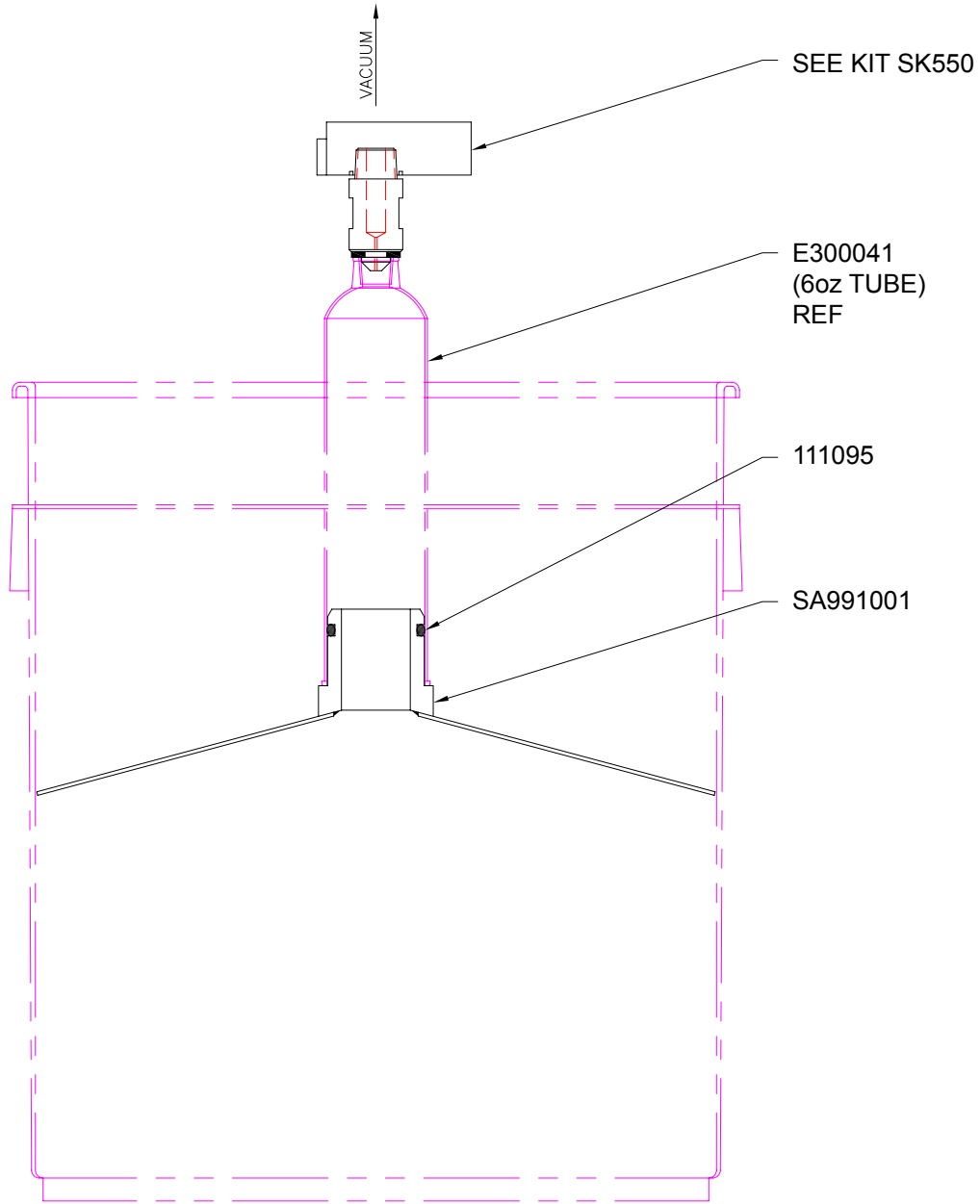

PARTS LIST

| PART NO | DESCRIPTION |
|----------|-------------------------------|
| 111095 | PACKING,O-RING,VALVE |
| SA991001 | PLATE,FOLLOW,HUB,6/12-oz,5GAL |



WIXOM, MI.

RELEASED: 12-22-03
 REVISED: 6-3-08

DESCRIPTION:

ACCESSORY MODEL #SA991 (ASS'Y #SA991)
 6oz & 12oz TUBE REFILL

Contact us today!

Call **763-428-5075** or visit **www.endisys.com**.

All written and visual data contained in this document are based on the latest product information available at the time of publication. All other brand names or marks are used for identification purposes and are trademarks of their respective owners.

